REFLECTIONS

GEN

ALLEN COUNTY PUBLIC LIBRARY
3 1833 01877 3975

GC
977.201
EL5FC,
1972

Digitized by the Internet Archive
in 2010 with funding from
E-Yearbook.com

http://www.archive.org/details/reflections1972fair

TABLE OF CONTENTS

Title Page 2

Student Life 6

Activities 26

Athletics 56

Academics 90

Album 114

Seniors 116

Ads 146

FAIRFIELD

JUNIOR—SENIOR HIGH

R#4 GOSHEN, INDIANA 46526

1972

EDITOR — BARBARA WEYBRIGHT

ASST. EDITOR KAREN WHIRLEDGE

ADVISOR — MR. JACK SCHROEDER

Reflections

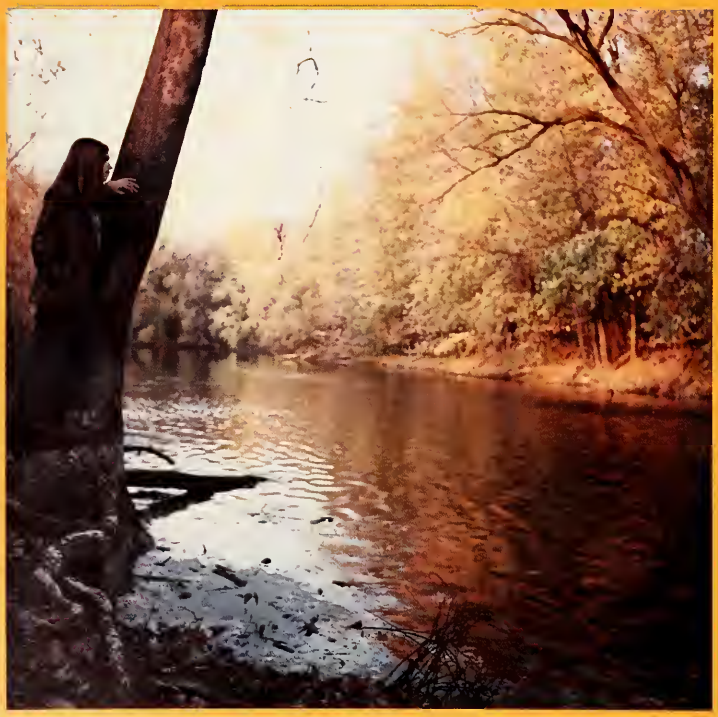

A GLIMPSE OF THINGS TO COME

. . . of Friends . . .

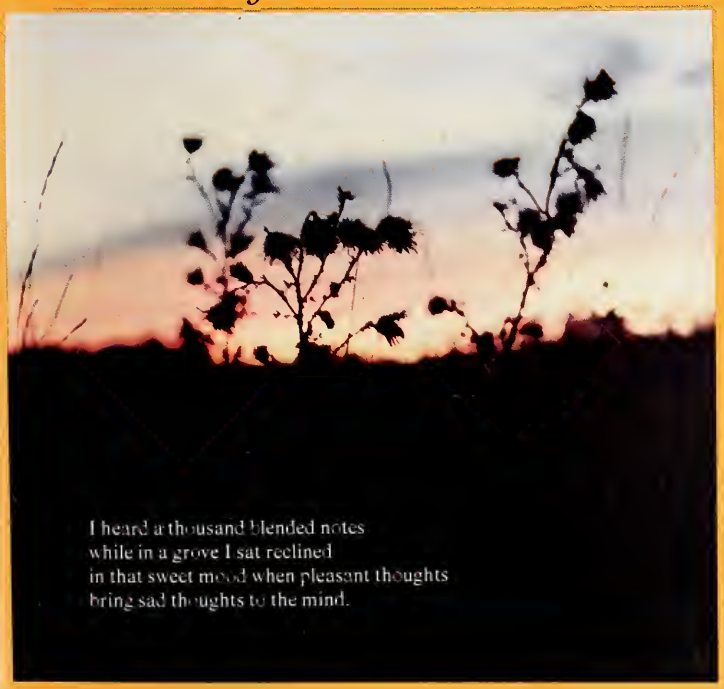
I heard a thousand blended notes
while in a grove I sat reclined
in that sweet mood when pleasant thoughts
bring sad thoughts to the mind.

. . . School Life . . .

Fairfield's 100 yard dash.

Greg Kauffman gets a glimpse.

Vicki Mills learns the Art of Engine Mechanics.

. . . AND FUN.

GRAB
THAT

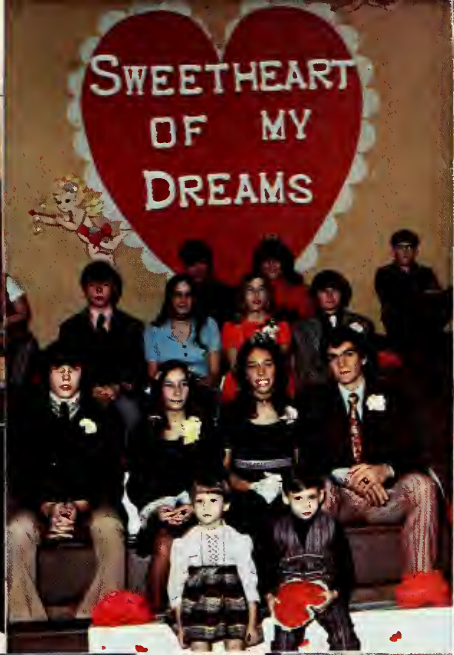
SWEETHEART
OF MY
DREAMS

FAIRFIELD
FALCONS
HIGH SCHOOL
FAIRFIELD
FALCONS
HIGH SCHOOL

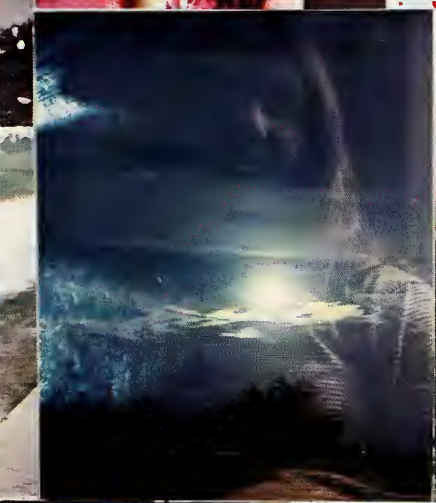

Fall Sports Honored

Bob Davenport tells them about a humorous incident.

Bob Davenport, Former All-American football player and Founder of Wondering Wheels was the guest speaker for the Fall Sports Banquet. Jack Schroder was the master of ceremonies. Awards were presented to the outstanding players in football, cross country and tennis. Football awards were presented by Mr. Weaver to the most successful football team in Fairfield history. Mr. McKibben presented tennis awards to the conference champions and the Cross-country awards were presented by Mr. Dallman.

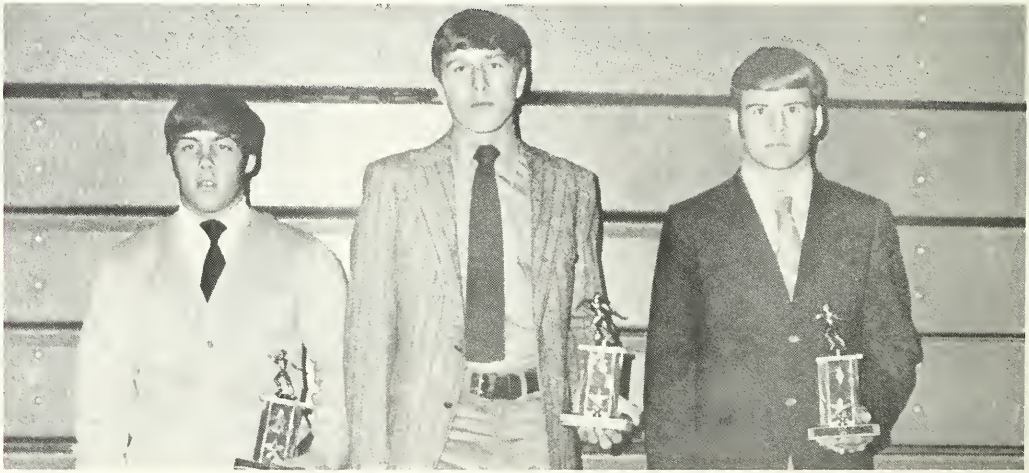

Doug Swinehart and Dick Rohrer most tackles; Don Wearver MVP.

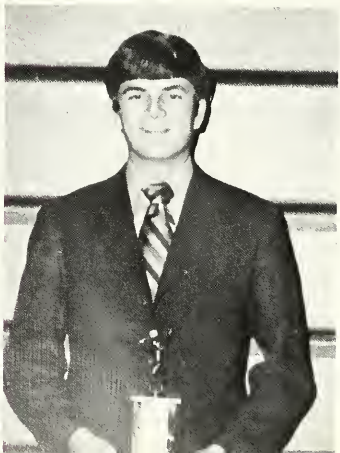

Bob Alvarez is MVP and Fred Fisher is most imprived in Cross-country.

Donn Huber wins MVP in Tennis.

Fairfield Toasts Basketball and Wrestling

The winter sports banquet was held on March 16, 1972. The guest speaker was Mr. Kieth Dougherty who is the varsity basketball coach at Elkhart High School. He coached the successful Blue Blazers to the State championship games in 1970-1971. Mr. Gary Harvey was the Master of Ceremonies. Wrestling awards were presented by Mr. Weaver to the most outstanding players. The varsity basketball awards were presented by Mr. Terry Rickard. The freshman and Jr. Varsity basketball teams, Jr. Varsity wrestlers and cheerleaders were also honored.

Doug Swinehart was MVP and had most take downs. Bob Alvarez received trophies for field goals, rebounds, and Northern State Conference. Donn Huber was MVP, Northern State Conference, and received the free throw trophy. Doane Brubaker was also a conference champ.

Coach Dougherty makes a point that has Mr. Harvey thinking.

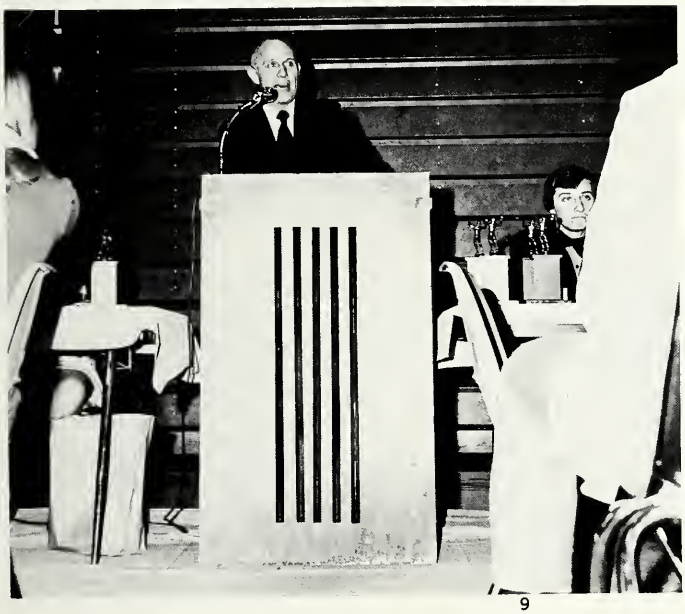

Mr. Harvey, another Bert Parks?

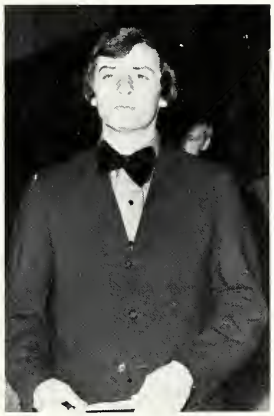

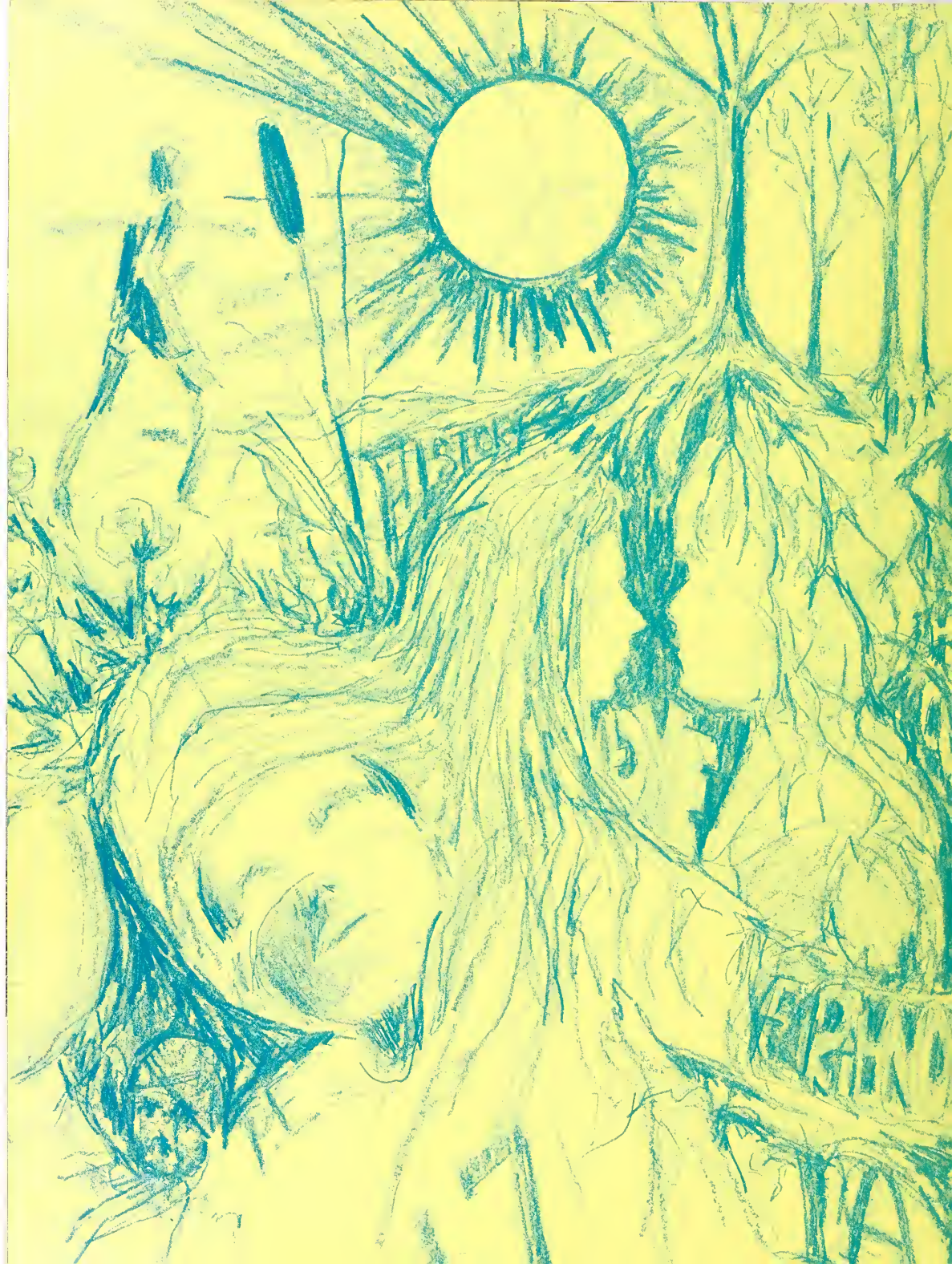

I'D LOVE TO BE LIKE
SCIENCE

Connie Is 2nd Homecoming Queen

Fairfield High School's second annual Homecoming was held on September 27. The candidates were seniors Connie Clayton, Beth Lantz, and Deb Gangwer. Connie Clayton was crowned Homecoming Queen at the halftime of the New Prairie-Fairfield football game.

The Queen's Court; D. Gangwer and O. Goppert, B. Lantz and M. Stroup, seniors; L. Wixson and S. Miller, juniors; P. Keim and R. Waldron, sophomores; S. Cart and B. Stutzman, freshman. In front are Queen C. Clayton and escort S. Sommers.

Senior and Freshman Reign

"Sweet Heart of my Dreams" was the setting for the 1972 Riley Queen and Mr. Personality contest. Senior Becky Rink was crowned 1972 Riley Queen and freshmen Brad Clayton was voted Mr. Personality at the halftime of the B-team game between the Falcons and North Liberty Shamrocks.

1972 candidates were: B. Clayton, B. Rink, P. Bontrager, B. Steffen, S. Steffen, K. Erhart, P. Reed, and C. Bender. B. Alvarez and M. Rohrer were the 1971 winners.

Fashions and Sayings

Some long, some short

The maxi in winter

Fruit of the Loom?

The posture

Boot these guys out of here

The Un-Cola

Smile?

Wear to Southland

Work clothes for Sue

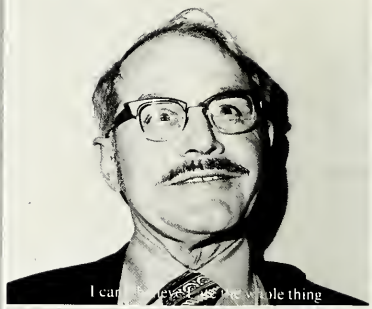

I can [illegible] the whole thing

Christop 1985

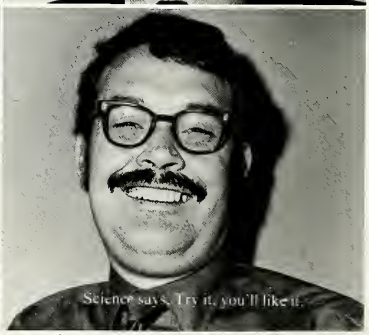

Science says, Try it, you'll like it.

Man is never a failure; he just quits trying.

Intellectual exercise

Knowledge can be communicated, but not wisdom.
Hesse

Tie-dye

Photos by Scott Miller

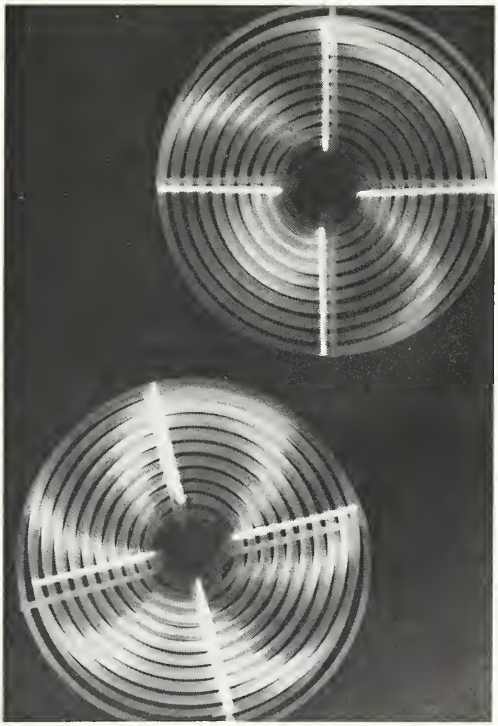

Assemblies this year at Fairfield were few in number but usually enjoyable. We had numerous films sponsored by the Student Council and also "Charlie"'by the FTA. Musical entertainment included the Manchester Band under the direction of Dr. James Carlson and a duet of a singer and his accompanist. They also performed at West Noble in a week-long series of concerts.

The Outstanding Athlete of the Year, Don Weaver.

The annual awards program was held Thursday, May 25, in the gymnasium. Many awards and recognitions were given. Among these include all the Senior Scholarship winners of either honorary or monetary awards. Pins were given to the business winners, and office help. Laurel Long was named Sunshine Girl of the Year, and Marlene Bickel was named Medicore Girl of the Year.

CONGRATULATIONS !!!!

Ray Cross— Outstanding Service as a Manager

Rick and Laurel Reign

ABOVE: Rick McGowen and Laurel Long were King and Queen of the 1972 Junior-Senior Prom by the Senior class. The prince and princess were Steve Sommers and Nancy Smoker.

UPPER RIGHT: Mark Phares and Barb Weybright observing the decorations in the cafetorium.
CENTER: Dick Rohrer and LuAnn Wixon entering the gymnasium.
LOWER RIGHT: Don Weaver and Becky Rink taking a stroll through the garden.

"On the Threshold of a Dream"

On Friday evening, May 19, 1972 the Fairfield Junior-Senior Prom was held. The banquet was catered and held in the school cafetorium. A dance in the gymnasium followed, music was provided by PURE JAM. The movie "Caberet" was shown at Town and Country Theater in Mishawaka to conclude a very enjoyable evening for everyone.

Teachers, as well as students, got into the swing of things.

It took many long hours of hard work to complete the job of decorating for the Prom. The Juniors wish to thank everyone who helped by working, donating materials, money and time. They also wish to thank their sponsors, Mr. Dallman and Mrs. Lackey for their patience and helpfulness throughout the past year.

Graduation:

Sponsors Miss Lambert and Mr. Harvey led the procession for the last time.

The combined Baccalaureate and Commencement exercises were held Sunday, May 28 at 2:00 in the gymnasium. The speaker was Dale Amburn, free-lance artist and acting Director of the Art Department at I.U. Extension in Fort Wayne. Speeches were also given by Valedictorian Beth Lantz and Salutatorian Brian Maust. There were 82 graduating seniors. The class Motto was "We live in the present, we dream of the Future, but we learn eternal truths from the past."

Beth Lantz, Valedictorian, gives her farewell address to and for the class.

Class of '72

Randy Hodgson helps Donn Huber with the difficult task of dressing.

Preparation before the exercises was relatively calm for seniors.

ACTIVITIES

Annual Staff Strives to Meet Goals

Editor Barb Weybright hard at work.

Annual staff—M. Wiles, C. Smith, B. McFarren, S. Stroup, G. Brock, C. Shriner, C. Tinkle, T. Groff, S. Eisenhour, A. Nisley, B. Fox, B. Jones, B. Lantz, D. Rickard, J. Moist, K. Whirledge. ON FLOOR—S. Myers, D. Faulkner, B. Weybright. STANDING—M. Kauffman, M. Graber, M. Fisher, B. Secor, L. Wixson, M. Thomas, M. Schroeder, M. Phares, J. Miller, S. Miller, C. Bender, B. Maust, L. Carpenter, P. Larimer, P. Wagner, K. Wogoman, C. Stringfellow, T. McFarren.

OUR ENTERPRISING ADVISOR?

Editing, deadlines, and hard work, all go into making an annual, and that is just what faced the annual staff this year. Did you ever hear of working on the annual and watching the Johnny Carson show at the same time? That's what happened on nights before deadlines when staff members usually worked until the late hours of the night. Many new experiences faced new members, such as selling ads, and learning how to make lay-outs. But all members worked together and cooperated to make the annual a success.

EDITORS KAREN & BARB CONVERSE ON ANNUAL PROBLEMS.

MEMBERS OF THE ANNUAL STAFF RUSH TO MEET DEADLINES.

Sunshine Makes Other Lives Bright

The Sunshine Society was very active again this year. In keeping with their motto "others", the society gave a donation to a 16 year old accident victim who was paralyzed. They also collected money for the Riley Children's Hospital by sponsoring the Riley Queen Contest. In keeping with tradition, the girls had cake raffles at the home basketball games. For their money making project this year the society sold Falcon pens.

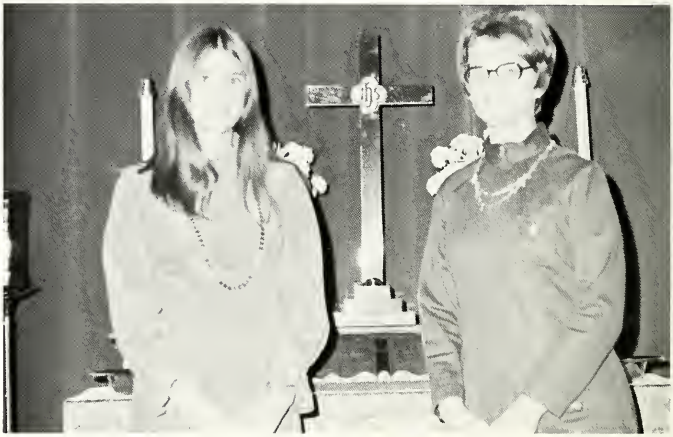

SSS PRESIDENT LAUREL LONG AND MRS. CRAVEN, ADVISOR

FRONT—L. Long, P. Wagner, K. Whirledge, B. Rink, B. Fry, Mrs. Craven. ROW 2—P. Lapham, M. Dooley, P. Miller, L. Emmert, C. Kehr, E. Houston, D. Faulkner, Z. Bennett, D. Kelly, Mrs. Johnson. ROW 3—E. Cross, L. Wysong, N. Thomas, S. Rock, J. Miller, P. Emmert, C. Stringfellow, J. Moist, J. Lapham, C. Rookstool, K. Fox. ROW 4—J. Plan, S. Myers, B. Fisher, P. Keim, K. Fisher, M. Chupp, V. Miller, M. Alexander, K. Berkey, M. Kauffman, G. Brock, D. Conrad. ROW 5—J. Pfiester, E. Kauffman, T. Lapham, J. Gowins, M. Bickel, M. Fisher, S. Resberger, J. Cripe, B. Vance, V. Miller, S. Oligee, B. Pletcher. ROW 6—N. Smoker, B. Fox, D. Sheline, M. Wogoman, B. Jones, K. Wogoman, S. Cart, V. Naile, S. Eisenhour, K. Hawks, L. Wixson, S. Juday, J. Miller. ROW 7—S. Cooper, J. Haines, C. Smith, V. Alexander, J. McGowan, N. Matheson, G. Packer, T. Groff, P. Searls, K. Skibbe, P. Wixson, S. Becher, S. Stroup, M. Wiles

SSS Officers—V. Pres.-P. Wagner, Corr. Sec.-B. Rink, Pres.-L. Long, Rec. Sec.-K. Whirledge, Tres.-B. Fry

B. Fry initiates V. Naile.

The FTA has been very active this year. They sold concessions at the Jr. High and Freshman basketball games. They also attended district convention, and plan to visit Elkhart High School. The FTA also has a new sponser this year, Mrs. Loydal, who has been a great help. The officers of FTA are; Pres.-Dawn Tarman, V-Pres.-Barb Weybright, Sec.-Rick Gooch, Tres.-Allen Nisley.

FTA — Tomorrow's Teachers

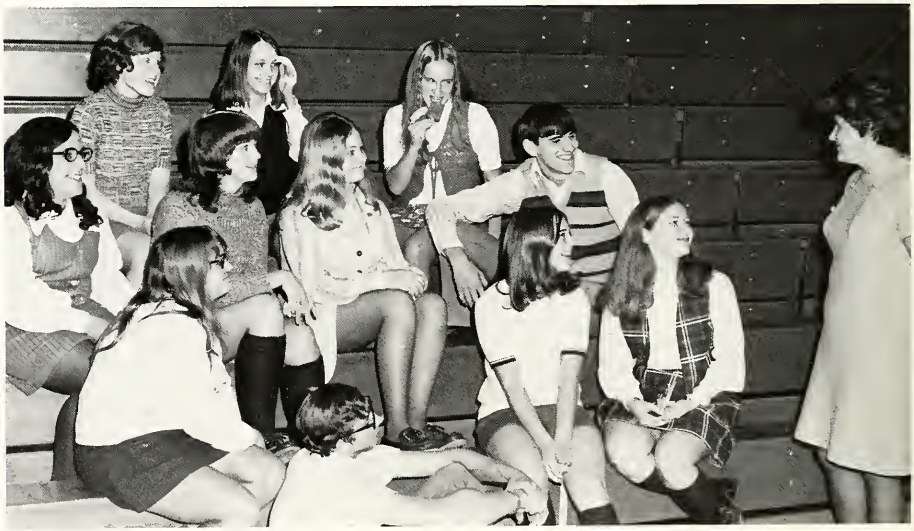

FRONT — M. Fisher, D. Freed, D. Tarman, B. Weybright, Mrs. Loydal. ROW 2 — Z. Bennett, P. Wixson, B. Pletcher, A. Nisley. ROW 3 — D. Meyer, T. Rookstool, K. Hooley.

FFA Wins Many Honors.

Fairfield's chapter was involved in many FFA activities. The Soil judging team placed first in the county, and the dairy judging team placed fourth. Our Fairfield chapter ranked second in district contest with five first places. Tractor trouble shooting team also won the district competition.

State entries in the proficiency award are Ralph Lutes, and Randy Steffen. Ralph was also one of Indiana's top four agri-business men.

Also featured in the year's activities was a pest contest, garden seed sales, plus a slave auction with free chilli and ice cream. Star greenhand was Ben Whirledge. Honorary chapter farmer was Jim Hettler.

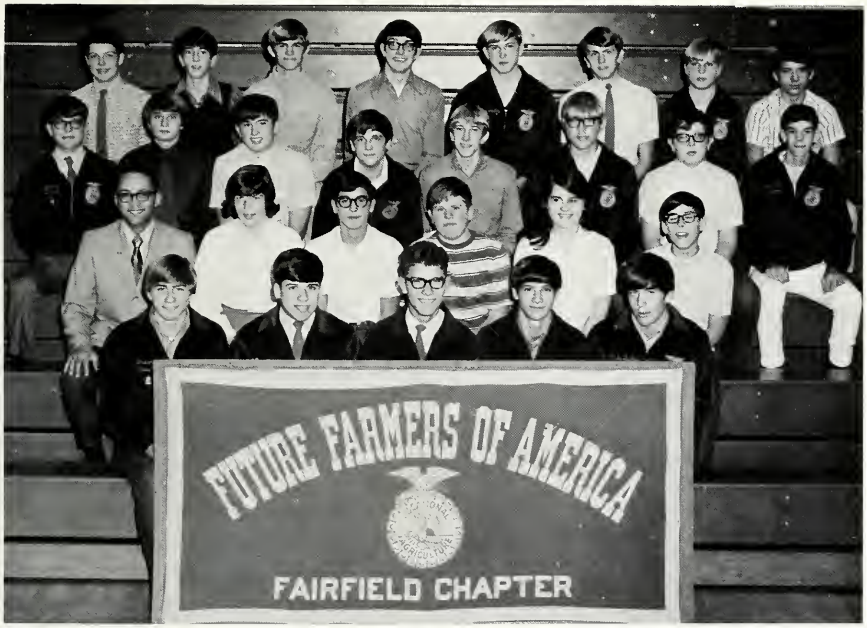

ROW 1 — R. Steffen, K. Lorenz, R. Bontrager, D. Sommers, R. Lutes. ROW 2 — Mr. Rodgers, M. Lutes, B. Whirledge, E. Moser, K. Berkey, M. Rink. ROW 3 — D. Slabach, S. Steffen, D. Berkey, R. Sizemore, M. Snavely, D. Wartsler, J. Bontrager, B. Showalter. ROW 4 — M. Groff, J. Leatherman, D. Sark, M. Stroup, D. Thwaits, W. Wegner, D. Thwaits, K. Sheeley.

Math-Science Beautify School

One of the more active of Fairfield's extra curricular activity groups, the Math-Science Club, was kept busy with numerous events in its first year. A constitution was drafted to provide a guideline for future programs.

The Math-Science Club was active in helping plan and carry out the local Science Fair. The club sponsored several Fairfield projects to the Regional Science and Engineering Fair at Bethel College. Fairfield did the best of all participating schools at the Fair.

A trip to Cook Nuclear Center in Bridgeman, Mich., enjoyed by many science students, was also sponsored by the group. 1300 trees were planted in the spring to beautify the school grounds.

Officers— Dan McCoy, David Freed, Ed Cable, and Jim Chupp.

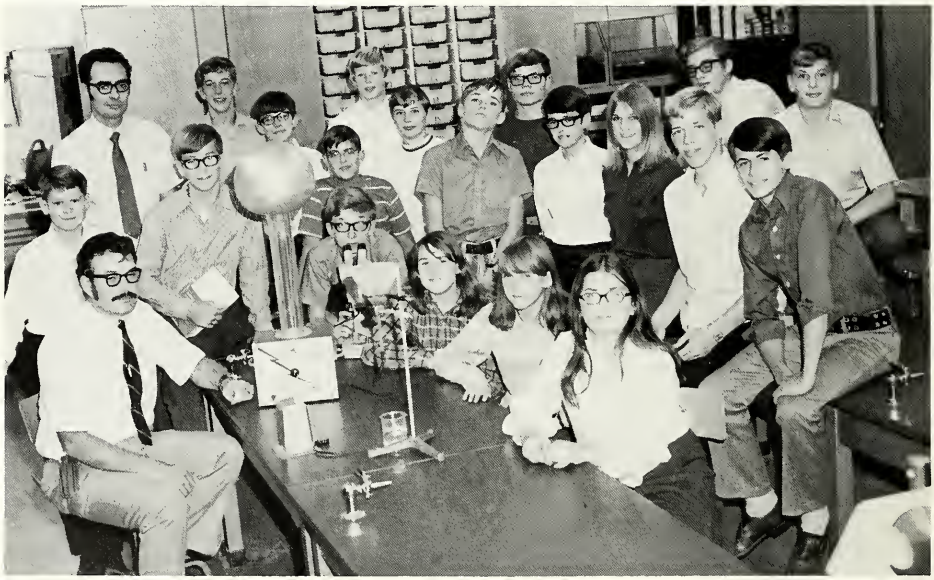

SEATED; Mr. Rouch, R. Stilwell, R. Miller, H. Goodman, F. Yoder, S. Edwards, C. Christner, M. Hire.
BACK; Mr. Detweiler, E. Cable, J. Cripe, E. McDowell, M. Baker, K. Robinson, D. Regier, D. McCoy, M. Fisher, D. Freed, D. Whirledge, J. Grooms, J. Chupp.

Student Council Provide Picnic Tables

The Student Council was active this year with various projects. They sponsored an all school candy sale and with the money earned they bought a school information sign, furniture for an outdoor area and also sponsored a Student Center. They also had a student exchange program with Goshen High School where they learned a lot about the old system of school.

FRONT; D. Sommers, B. Stutzman, M. Wogoman, P. Keim, L. Long, M. Lutes.
ROW 2; P. Wixson, G. Conrad, D. Conrad, M. Mundy, S. Hostetler, V. Mills.
ROW 3; B. Secor, C. Hettler, K. Whirledge, G. Brock, D. Armington, C. Tinkle, L. Nissley.

Student Council Officers: L. Long-Pres., M. Wogoman-Sec., B. Stutzman-Tres., P. Keim-Vice Pres.

Student Council candy sales.

Library Club

FRONT — T. Juif, M. Hire, L. Hartzler, P. Ostrander. SEATED — C. Miller, D. Simcox, G. Collier, C. Snavely. STANDING — Mrs. Long, K. Hooley, J. Moist, T. Douma, Mrs. Brandon, J. Frazier, M. Thomas, Z. Bennett, C. Elliot, M. Bickel, M. Leatherman, M. Hire, S. Cooper, C. Christner.

Library and Ski Clubs: Learning by Doing

Ski Club

FRONT — R. McGowan, R. Lutes, R. Hodgson, R. Rheinheimer, R. Yoder, M. Wogoman, P. Reed. ROW 2 — K. Hartsough, C. Swihart, P. Keim, C. Bender, V. Naile, M. Lutes, S. Lewallen, R. Rheinheimer, N. Matheson. ROW 3 — M. Stump, N. Swihart, B. Baker, J. Moist, J. Miller, E. Keim, S. Hire, M. Bluhm. ROW 4 — C. Whitehead, J. Hire, P. Garber, S. Kolakawski, R. Lutes, R. Nisley, Mr. Schroeder.

Medicorps officers — G. Collier, J. Pfiester, K. Skibbe, P. Larimer, B. Lantz.

Some members of the Medicorps Club were Junior Volunteers at Goshen General Hospital, specializing in several areas of interest. The physical therapy, nursing laboratory dietary, pediatrics, and pharamacy departments were made available for their use. The Medicorps club took a trip to the IU regional campus at Fort Wayne and held a Pizza Supper on May 5.

The sponsors were Mrs. Karen Ahrns and Mrs. Lydia Bowman.

Members of Medicorps Get First Hand Experiences.

ROW 1 — P. Miller, B. Lantz, G. Collier, K. Skibbe, P. Larimer, J. Pfiester. ROW 2 — P. Lapham, T. McFarren, L. Wixson, M. Fisher, S. Beatham. ROW 3 — S. Eisenhower, S. Becher, M. Bickel, C. Christner, R. Hawks, L. Myers, J. Manges. ROW 4 — P. Wixson, T. Laphman, B. Pletcher, A. Lambright, C. Elliot, C. Snavely, H. Bates, M. Hooley, L. Carpenter, Mrs. Bowman. ROW 5 — K. Berkey, T. Tarman, S. Rock, C. Rookstool, P. Brubaker, J. Cripe, V. Secor, T. Douma, R. Mast.

Fairfield Drama Club

Kenny Strieby was awarded the Drama Club Award this year.

Greg Love, Becky Jones, and Denny Miller demonstrate their acting abilities.

ROW 1 - P. Miller, K. Anderson, C. Johnson, E. Houston, B. Fry, G. Love, D. Faulkner.
ROW 2 - S. Rock, D. Bales, J. Moist, V. Miller, T. Nisley, D. Brubaker, Mrs. Holden.
ROW 3 - R. Heler, M. Wogoman, K. Mohler, S. Gall, P. Wixson, J. Miller, B. Pletcher, S. Cart
ROW 4 - J. Kipp, L. Drudge, L. Emery, K. Strieby, M. Groff, D. Bluhm, P. Bontrager, T. Stair, B. Jones

Produces Two Plays

Director Mrs. Holden shouts directions to cast members.

The Eighth Grade also put on a play of their own titled "The Ugly Duckling."

Kenny Strieby shows his acrobatic ability.

Girl's and Boy's Intramurals. . .

Girl's Intramurals

ROW 1 — A. Miller, D. Rickard, P. Searls, C. Rookstool, J. Leer, Mrs. Craven. ROW 2 — S. Reed, J. Haines, L. Carpenter, P. Larimer, K. Skibbe, S. Becher, V. Lorenz. ROW 3 — C. Riegsecker, P. Kiem, D. Barnhart, K. Erhart, M. McDonald, G. Brock, C. Tinkel, M. Fisher. ROW 4 — V. Secor, V. Cunningham, P. Brubaker, V. Secor, T. Rookstool, D. Kelly, K. Fisher, S. Becher, J. Rarick. ROW 5 — J. McDowell, B. Rookstool, J. Whitehead, S. Skibbe, D. Stump, B. Burkholder, R. Stiver, L. Dennis C. Hettler.

Boy's Intramurals

KNEELING IN FRONT — Mr. Dallman ROW 1 — J. Chupp, D. Sommers, R. Yoder, R. Hodgson, R. Rheinheimer, R. McGowan, J. Ellis P. Reed. ROW 2 — R. Skibbe, D. Berkey, J. Bontrager, C. Lambright, J. Whirledge, D. Hoover, D. Hartsough, M. Wogoman. ROW 3 — W. Wine, H. Gooch, P. Hoover, S. Schrock, E. Moser, R. Hawks, M. Skibbe, E. Yoder. ROW 4 — T. Joint, J. Hershberger, M. Kauffman, R. Gooch, T. Eisenhower, G. Geiger, J. Carpenter, T. Hooley. ROW 5 — C. Whitehead, D. Slabach, B. Clayton, W. Hershberger, D. Rohrer, J. Salazar, D. Riegsecker, R. Anderson, D. Weaver.

. . .Fun in Competition

Intramurals were held once each week, with the boys meeting Monday evenings and the girls, Wednesdays after school. The boys under their sponsor M. Dallman, played basketball and latter held a tournament. The winning team was Rick McGowan's team, with players Mike Wogoman, Randy Yoder, Randy Hodgson, and Jim Ellis. The girls started out the year playing basketball and then switched to volleyball the second semester. Their sponsor was Mrs. Craven.

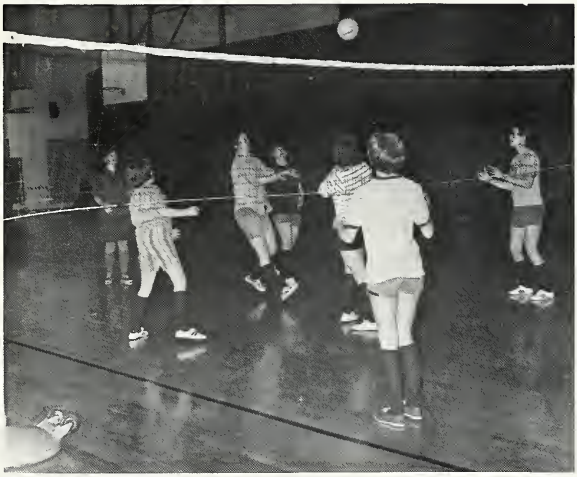

ROW 1 — B. McFarren, A. Rockenbaugh, B. Bennett, V. Lorenz, C. Stringfellow, C. Tinkel, F. Mast, N. Smoker, M. Rohrer, Miss Lambert. ROW 2 — C. Shriner, K. Berkey, M. Hooley, B. Weybright, B. Fisher, S. Lewallen, P. Yoder, J. Manges, R. Hawks, R. Rheinheimer. ROW 3 — T. Nisley, J. Miller, J. Plank, C. Clayton, P. Keller, S. Gall, D. Rickard, D. Gangwer, C. Christner, P. Wagner, S. Beatham. ROW 4 — J. Seeley, R. Bitting, V. Fisher, M. McDonald, N. Mast, M. Bickel, J. Seeley, J. Gowins, V. Miller, K. Mohler. ROW 5 — K. Beer, M. Wiles, M. Lutes, R. Borkholder, B. Lantz, G. Packer, M. Thomas, S. Alexander, B. Jones, S. Richards, D. Barnhart, V. Naile.

Future Homemakers of America

Sponsor Miss Lambert, Kathy Bitting, and President Deb Gangwer preside at a meeting.

The Fairfield FHA Chapter was very active this year. For starters they had a community Trick or Treat for Toys drive. These toys were then sent to the Indiana State Prison for "Operation Santa Claus". Bake Sales and Card Sales were held throughout the year. On December 20, the chapter took two Charter busses to Chicago to tour the Sara Lee and Quacker Oats Kitchens and to shop at Marshall Fields. Their Mothers and Fathers were honored at Daddy Date night and at the Mothers Tea and Style Show.

The chapter received several honors at spring convention. Cyndie Stringfellow was elected to serve as District Recreation Leader and the chapter scrapbook received a first place rating. The club worked very hard during the year to better the community. The chapter consisted of 58 members and was led by Miss Marilyn Lambert.

Special speaker Mr. Ray Eberhart addresses FHA members.

Miss Lambert, N. Mast, M. Rohrer, and J. Miller with the toys which the FHA collected.

Toward New Horizons.

FHA Officers — F. Mast, D. Rickard, B. Jones, D. Gangwer, N. Smoker, K. Bitting, C. Stringfellow, T. McFarren, L. Leinbach.

School Spirit Thrives at F.H.S.

FALCONS GO FALCONS GO FALC

We're From Fairfield Couldn't Be Prouder

V-I-C-T-O-R-Y, That's Our Falcon Battle Cry.

Go Get 'em Mighty Falcons Go Get 'em.

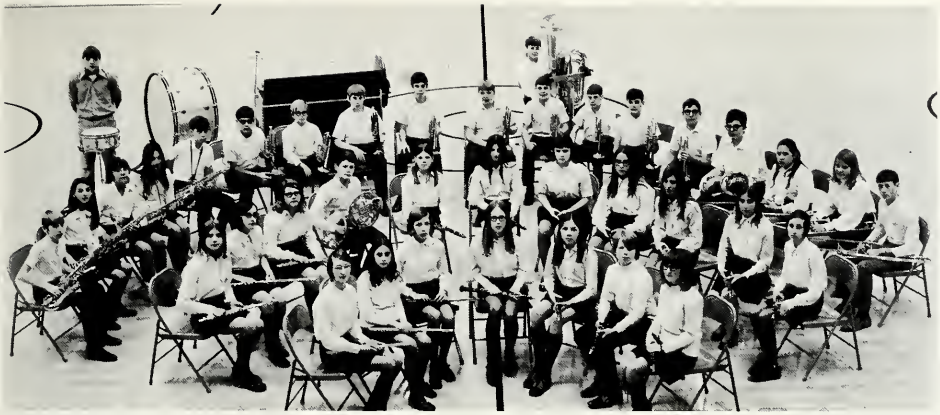

7th Grade Band

ROW 1 — M. Yoder, K. Anderson, K. Whirledge, J. McDowell, L. Johnson, K. Chupp, T. Truex. ROW 2 — C. Wixson, M. Hire, M. Beall, M. Stillwell, L. Hartzler, K. Hutchison, A. Hoover, V. Secor, A. Miller, C. Stahley, M. Yoder. ROW 3 — G. Snavely, L. Miller, M. Emmert, D. Hartsough, G. Kauffman, T. Steffen, S. Lee, J. Hooley, M. Longcor, M. Beer, B. Snider, S. Bushong, R. Burkholder, T. Kauffman, B. Steele, J. Wartzler, C. Hettler, R. Miller. ROW 4 — G. Hire, M. Slabough.

Jr. High Bands Earn Superior Ratings at Contest.

8th Grade Band

ROW 1—P. Miller, N. Tarman, D. Rickard, J. Rarick, D. McCoy, D. Hein, G. Conrad, S. Penrose. ROW 2—J. Wiles, T. Nisley, T. Bluhm, J. Whitehead, J. Cripe, A. Pfiester, J. Hooley, B. Savage, A. Wenger, D. Stump, P. Clanton, A. Brown, S. Skibbe, A. Rockenbaugh, D. Gangwer. ROW 3—T. Charleton, S. Leinbach, M. Morehouse, E. Keim, R. Lutes, T. Sheline, D. Sark, A. Gall, R. Regier, M. Bontrager, D. Myers, T. Groff, L. McDowell, D. Kammerdiener, S. Becher, P. Everest. ROW 4—C. Otto, B. Burkholder, T. Tarman, C. Huitema, S. Rensberger, L. Nissley, R. Weybright, K. Huber.

Freshmen Band and Choir

ROW 1 — S. Cart, K. Fisher, L. Wysong, K. Berkey, D. Hutchison, V. Fisher, L. Zollinger. ROW 2 — S. Rock, C. Fox, G. Collier, C. Snavely, H. Bates, S. Lewallen, D. Conrad, D. Simcox, B. Pletcher, P. Keller, N. Thomas. ROW 3 — M. Hooley, R. Rheinheimer, J. Frazier, K. Mohler, V. Miller, K. Hawks, S. Blackwood, M. Chupp, D. Everest, D. Elliott, E. Cross. ROW 4 — P. Miller, B. Sark, S. Richards, J. Bontrager, L. Bontrager, D. Berkey, J. Hire, G. Love, T. Kauffman, P. Wixson, B. Steffen, C. Elliott, J. Seeley. ROW 5 — S. Ray, N. Skibbe, M. Wogoman, P. Bontrager, S. Gall, B. Whirledge, M. Groff, R. Kesler, M. Long, D. Reiger, B. Foster, G. Packer, K. Beer, N. Bontrager, M. Lutes, T. Nisley.

ROW 1 — D. Conrad, S. Cart, N. Skibbe, M. Wogoman, V. Miller, K. Fisher, D. Everest, S. Rock, K. Fox. ROW 2 — D. Everest, S. Rock, K. Fox. ROW 2 — D. Huchison, T. Nisley, R. Kesler, D. Showalter, P. Borntrager, S. Schrock, T. Kauffman, D. Elliot, B. Steffen, N. Thomas, P. Miller, D. Schmucker. ROW 3 — M. Long, B. Smith, L. Emery, S. Richards, D. Regier, T. Huber, D. Miller, K. Wittmer, E. McDowell, M. Groff, B. Whirledge, M. Lutes. ROW 4 — D. Tarman, B. Pletcher, G. Kuperas, J. Gowins, J. Hire, J. Bontrager.

Marching Band Highlights Half Time

Both the Band & Choir this year were successful in everything. Between the two, nearly 700 medals were earned. Also Fairfields Music department sponsored the NISVOBA contest in April with almost 1600 students from all over the Northern part of Indiana.

Concert Choir was split into two choirs because of so many members, but THEY performed together several times during the year. They gave a Christmas program with all varities of music. The Swing Choir sang all year at various churches and Social organizations. The Marching Band was great entertainment during the half time of Football games. They worked long and hard to get every formation right. They also marched on Memorial Day and at Synnyside Park Days.

Concert Band gave several concerts during the year. These included the Christmas Concert and Senior Concert in the spring. Also everyone in the Music department performed in the annual Music Festival, May 6, in the gym.

1-2-3-4-5-6-7- line.

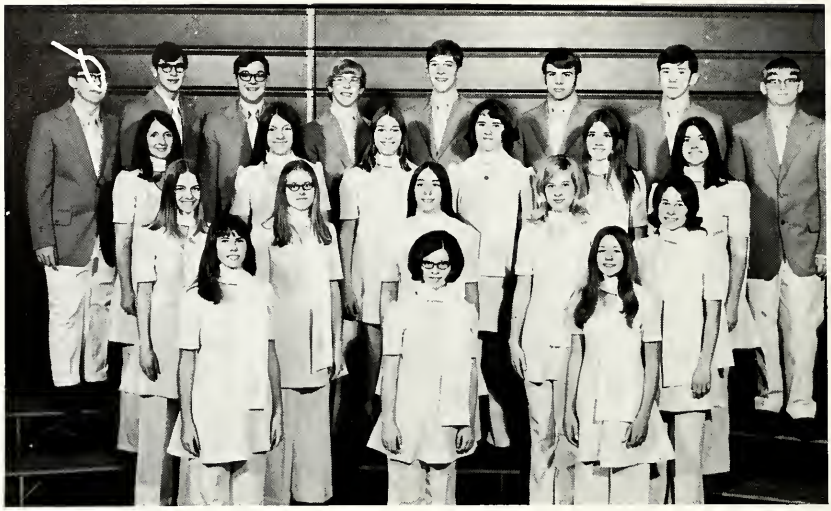

ROW 1: M. Kauffman, T. McFarrem, J. Plank.
ROW 2: S. Gall, B. Vance, S. Juday, K. Wogoman, K. Whirledge.
ROW 3: D. Sheline, B. Jones, J. Pfiester, P. Searls, L. Long, S. Rensberger.
ROW 4: R. Kesler, B. Whirledge, R. Pfiester, S. Gall, E. Cable, D. Weaver, J. Weldy, K. Strieby.

Let's Get Into the Swing of Things

The Pep Band provided music at our home Basketball games, and at pep sessions. They were under the direction of Mr. Harness.

Swing Band, directed by Mr. Metzler, performed at various events throughout the community. They also participated in the Jazz & Rock Festival at the Northside Gym in Elkhart.

The Cecilian Singers gave many secular and religious programs for churches and clubs throughout the school year. They were directed by Mrs. Lackey, and Don Weaver acted as student director.

"Someone to Watch Over Me"

"Bless the Beast and the Children"

ROW 1: R. Pfiester, J. Pfiester, A. Pfiester, D. McCoy, K. Skibbe, K. Strieby, P. Searls.
ROW 2: Mr. Metzler, K Huber, B. Whirledge, A. Knisley, M. Lutes, A. Rockenbaugh.
ROW 3: R. Regier, D. Regier, T. Huber, D. Regier, M. Hooley.

Swing Band and Pep Band

ROW 1: K. Strieby, M. Hooley, A. Knisley, M. Lutes, B. Whirledge, D. Tarman.
ROW 2: R. Pfiester, D. Showalter, S. Eisenhour, V. Fisher, D. Everest, T. Weybright.
ROW 3: D. McCoy, J. Hooley, T. Nisley, D. Hutchison, A. Pfiester
ROW 4: S. Miller, L. Emery, D. Regier, D. Regier, T. Douma.

Concert Choir and Band

Concert Choir

ROW 1—V. Lorenz, T. McFarren, J. Miller, P. Larimer, E. Kauffman, K. Bitting. ROW 2—L. Carpenter, P. Brubaker, M. Fisher, G. Brock, S. Gall, B. Vance, M. Fisher, D. Sheline. ROW 3—N. Swihart, S. Juday, J. Leer, V. Secor, L. Dunkel, E. Yoder, V. Naile, B. Fox, J. Faulkner. ROW 4—K. Skibbe, J. Blackwood, E. Kehr, B. Jones, D. Weaver, R. Lutes, G. Weybright, J. Ellis, C. Whitehead. ROW 5—E. Zimmerman, J. Pfiester, S. Stroup, J. Whirledge, M. Thomas, T. Groff, F. Kurtz, B. Secor, A. Knisley, R. McGowan.

Concert Band

ROW 1—B. Weybright, E. Cable, V. Secor, J. Plank. ROW 2—E. Zimmerman, A. Hondrich, D. Douma, S. Gall, G. Kauffman. ROW 3—K. Skibbe, M. Kauffman, J. Haines, V. Lorenz, K. Strieby, J. Pfiester, D. Barnhart, D. Whirledge. ROW 4—S. Steffen, W. Wagner, T. Hooley, B. Secor, T. Miller, A. Dausman, T. Douma, D. Weaver, D. Reiger, T. Huber. ROW 5—R. Steffen, M. Hooley.

Demands Hard Work and Dedication.

Concert Choir

ROW 1—P. Yoder, E. Houston, J. Kipp, J. Moist, C. Tinkel, A. Rockenbaugh. ROW 2—N. Smoker, J. Seeley, P. Keim, T. Miller, L. Myers, J. Simcox, C. Shriner, L. Ott, C. Bender. ROW 3—O. Goppert, R. Pfiester, E. Cable, K. Strieby, J. Plank, K. Whirledge, J. Manges, R. Hawks, K. Hooley, D. Meyer. ROW 4—P. Reed, F. Fisher, J. Welty, M. Blhum, M. Wiles, S. Eisenhour, M. Rohrer, S. Rensberger, M. Kauffman, C. Rookstool. ROW 5—T. Joint, T. Hoover, S. Igney, M. Skibbe, P. Serals, S. Becher, T. Rookstool, L. Long, K. Wogoman, D. Barnhart.

Concert Band

ROW 1—C. Bender, C. Kehr, D. Sheline, S. Myers. ROW 2—E. Kauffman, B. Fox, J. Snider, S. Juday, T. Weybright. ROW 3—M. McDonald, V. Naile, E. Kehr, M. Skibbe, K. Bitting, J. Manges, D. Showalter, S. Eisenhour. ROW 4—R. Pfiester, S. Igney, S. Miller, R. Lutes, D. Tarman, A. Rockenbaugh, D. Warstler, R. McGowan, A. Knisley. ROW 5—W. Black, P.Searls.

Pom Pom Girls

FRONT TO BACK — P. Larimer, L. Emmert, P. Miller, B. Brown, P. Wagner, S. Rock, L. Wysong, R. Bitting, M. Fisher, K. Mohler, V. Miller, D. Rickard, V. Naile, T. Clawson, M. Wogoman, N. Thomas, B. Steffen, C. Smith, G. Packer.

Pom Pom Girls Perform at Football and Basketball Games.

For the second year in a row, Fairfield High School again had a pom pom squad. The girls performed at home football games and also performed at basketball games for the first year. The girls also made new uniforms to wear for their performances at basketball games. Under the sponsorship and creativity of Miss Lambert, the pom pom girls were a real success.

Boy's Booster Helps to Build School Spirit.

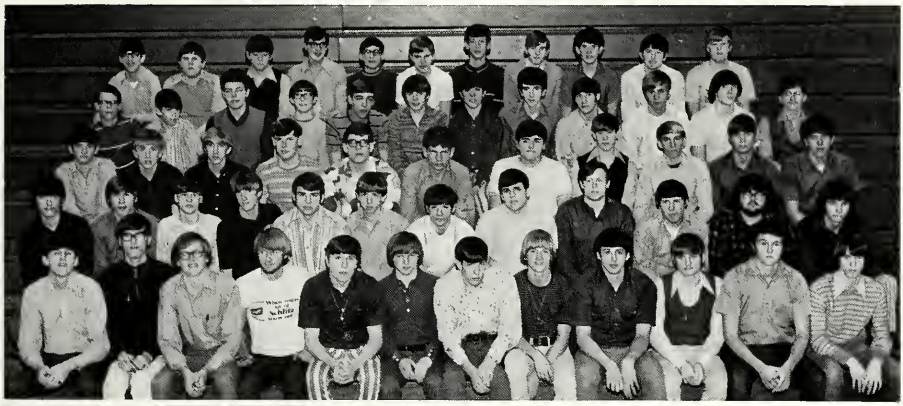

Boy's Booster

ROW 1 — A. Knisley, R. Gooch, T. Rohrer, S. Igney, D. Rohrer, C. Whitehead, R. Lutes, R. Hodgson, R. Yoder, R. Rheinheimer, R. McGowan, J. Ellis. ROW 2 — R. Hawks, R. Steffen, S. Shriner, E. Yoder, D. Weaver, D. Riegsecker, D. Sommers, K. Lorenz, M. Skibbe, D. Hoover, D. Hartsough, R. Anderson. ROW 3 — J. Long, P. Hoover, M. Snavely, D. Brubaker, T. Joint, J. Whirledge, H. Yoder, B. Clayton, G. Geiger, R. Bontrager, T. Johnson. ROW 4 — D. Showalter, C. Lambright, M. Groff, L. Hamood, A. Baker, S. Steffen, D. Slabach, J. Leatherman, R. Knisley, M. Wogoman, P. Reed, J. Hire. ROW 5 — M. Juif, E. Moser, G. Bontrager, B. Whirledge, M. Rink, D. Thwaits, E. Troyer, D. Tarman, R. Waldron, D. Berkey, M. Long.

Powder Puff Football Teams: Something New at Fairfield.

Jr.-Sr. Football Teams

ROW 1 — E. Yoder, P. Searls, S. Becher. ROW 2 — J. Leer, P. Lapham, C. Rookstool, D. Richard, P. Larimer. ROW 3 — L. Carpenter, K. Skibbe, J. Moist, B. Weybright.

Fresh-Soph. Football Teams

ROW 1 — D. Barnhart, M. Fisher, V. Lorenz, V. Naile. ROW 2 — M. McDonald, K. Erhart, R. Bitting, G. Brock, C. Tinkel, P. Yoder. ROW 3 — M. Lutes, K. Fisher, K. Kelly, L. Wysong, K. Berkey, T. Rookstool.

Spirit + Yelling + Enthusiasm =

Lots of enthusiasm, spirit, new members, and fun, went into making Fairfield's pep club one of the largest and loudest in the area again this year. The club with their 140 members of screaming girls, attended all home games in full force, and also went organized to several away games. Not only did the girls yell at games, but they also kept busy by making signs and posters to help build school spirit.

The club also again this year gave the "Pepster of the Week" award after each home game to the girl who they voted showed the most spirit. The award for the year as the girl with the most spirit went to Jean Leer.

A Tense moment for the girls in Pep Club.

Pep Club

ROW 1 — T. Douma, C. Pease, S. Miller, F. Mast, P. Lapham, M. Hire, L. Long, J. Miller, D. Gangwer, C. Clayton, B. Jones, J. Leer, C. Rookstool. ROW 2 — S. Eisenhour, B. Fox, C. Smith, L. Hartzler, R. Rheinheimer, K. Wogoman, K. Whirledge, C. Mishler, B. Weybright, D. Rickard, P. Searls, J. Plank, D. Miller. ROW 3 — M. Lutes, P. Miller, N. Mast, K. Bitting, M. Wiles, J. Miller, C. Stringfellow, J. Haines, E. Yoder, S. Becher, K. Skibbe, L. Carpenter, P. Larimer. ROW 4 — D. Everest, V. Naile, M. Fisher, T. McFarren, S. Gall, S. Juday, D. Myer, J. Simcox, P. Brubaker, L. Hoover, V. Secor, D. Douma, J. Mangus. ROW 5 — L. Dunkel, T. Nisley, T. Rookstool, K. Erhart, P. Yoder, C. Tinkel, G. Brock, D. Barnhart, C. Shriner, A. Rockenbaugh, J. Seeley, M. McDonald, V. Lorenz. ROW 6 — V. Fisher, B. Rookstool, M. Yoder, M. Fisher, N. Skibbe, C. Riegsecker, D. Elliott, J. Geatham, D. Schmucker, N. Thomas, D. Conrad, M. Wogoman, S. Cart. ROW 7 — D. Hutchison, J. Seeley, V. Fisher, S. Rock, B. Pletcher, P. Everest, S. Becher, J. Rarick, S. Skibbe, M. Yoder, V. Cunningham, L. Wysong, C. Fox. ROW 8 and above — Jr. High.

Lettermen officers — B. Maust, G. Weybright, D. Sommers, C. Whitehead, D. Huber.

To start the year off, all members purchased shirts alike. Members also attended the Los Angeles Lakers and Chicago Bulls basketball game in Chicago. In addition to sponsoring a dance, they also bought a camera to be used filming games. Another goal was to place a bulletin board of track records in the gymnasium. Dana Sommers served as President this year, Gary Weybright was Vice President, Craig Whitehead was Secretary, Brian Maust was Treasurer, Donn Huber was in charge of Public Relations.

Lettermen Boost Athletic Program.

ROW 1 — B. Secor, S. Miller, B. Alvarez, B. Weybright, R. McGowan, J. Ellis, P. Reed, B. Maust. ROW 2 — D. Huber, C. Weaver, D. Sommers, D. Rohrer, C. Whitehead, R. Lutes, R. Hodgson, F. Kurtz, Mr. Kidder. ROW 3 — M. Longcor, K. Clawson, M. Kauffman, S. Shriner, E. Yoder, K. Lorenz, G. Geiger, F. Fisher, E. Rock. ROW 4—A. Dausman, S. Miller, D. Brubaker, T. Joint, R. Cross, T. Smith, B. Stutzman, D. Woodring, D. Warstler, D. Swinehart. ROW 5 — D. Thwaits, J. Truex, S. Sommers, L. Hamood, D. Showalter, J. Long, J. Hire, B. Welty, D. Sark, J. Salazar. ROW 6 — Mr. Dallman, E. McDowell, L. Emery, R. Hershberger, G. Love, Mr. Weaver, Mr. Auker, D. Brown.

ATHLETICS

Cheerleaders Keep FALCON Spirit Alive

Varsity — Marie Rohrer, Becky Rink, and Nancy Smoker. On top is Dawn Tarman

8th grade — Nanette Tarman, Linda Everest, Diane Rickard and Gayle Conrad

B-Team—Teresa Groff, Sandy Stroup, Bonnie McFarren, and Melba Kauffman

Doug Showalter

9th Graders — Debbie Conrad, Norine Thomas, Shelley Cart, and Margie Wogoman

7th Graders — Sharida Yoder, Melanie Rohrer, and Connie Wixson. Doing splits is Melanie Hirer.

The Cheerleaders kept up the spirit when the going got ruff. There were a few times when the game was boring or we gave up. In these trying moments they did their job well.

During the sectional Spirit week they had a bon fire for "fire up day." We also had real cute pep session.

We had a new addition in the cheerleaders this year. For the first time we had a boy cheerleader on the Varsity and the B-Team squad. Doug helped in many ways and gave an extra spark to the organized cheering.

Cheering on A Victory

ON TOP: Bonnie McFarren and Dawn Tarman ROW 2: Melba Kauffman, Marie Rohrer, and Nancy Smoker ROW 3: Doug Showalter, Sandy Stroup, Becky Rink, and Teresa Groff.

Teresa Groff, Sandy Stroup, Melba Kauffman, and Bonnie McFarren

Dawn Tarman, Marie Rohrer, Nancy Smoker, and Becky Rink

Doug Showalter

Tennis

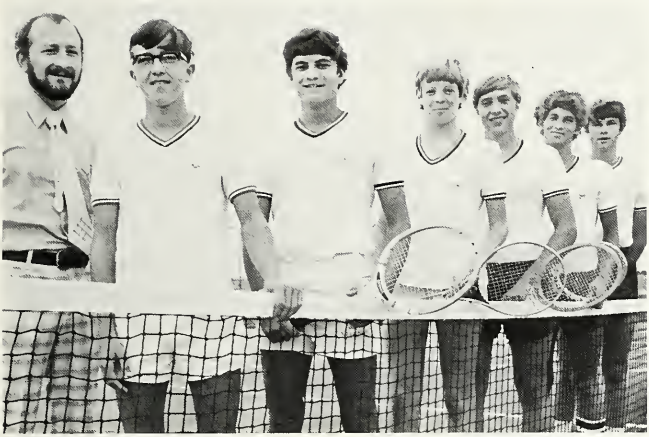

CONFERENCE CHAMPS: Coach McKibbin, Roger Hershberger, Donn Huber, Eric McDowell, Fred Fisher, Gary Weybright, and Steve Miller.

The 71-72 Tennis team won the conference this year. Their record was 4-6. Donn Huber was named the most valuable player. Donn Huber and Gary Weybright were number one doubles ream and advanced into the quarter finals of the local sectional. Roger Hershberger and Eric McDowell were two fine freshmen who sparked the team this year.

	FHS	OPP
LaVille	6	0
Lakeland	3	6
Jimtown	3	4
Plymouth	1	7
Northwood	2	7
Lakeland	6	3
Central Noble	5	2
East Noble	5	2
Howe Military	3	4

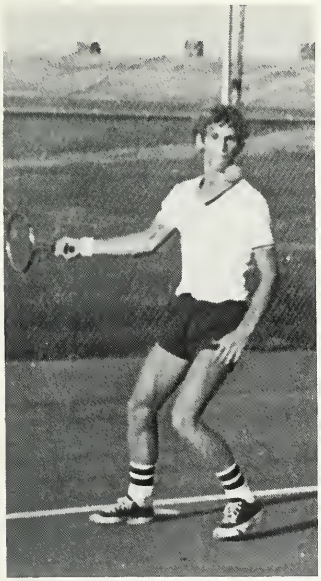

His eye is on that ball!!!!!!

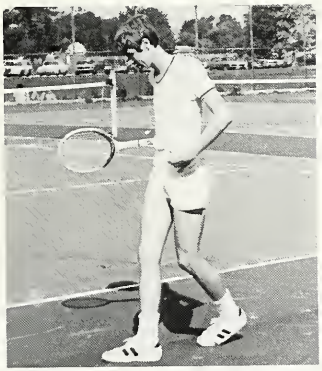

Thinking hard, Steve?

Hit it Donn!

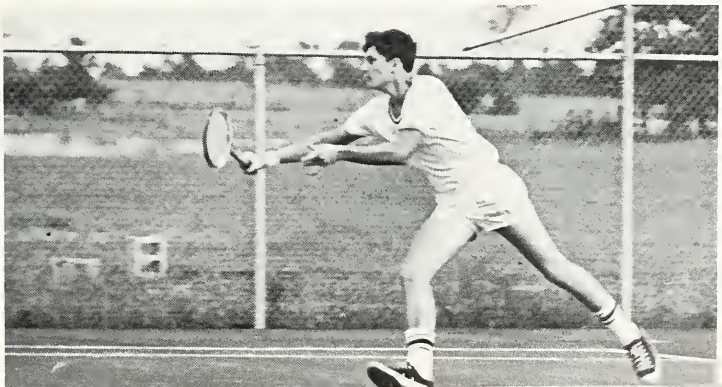

TOUCHDOWN

Football Team Becomes a Threat

THREE OF THE FOUR HORSEMEN: MR. KIDDER, MR. AUKER, MR. WEAVER

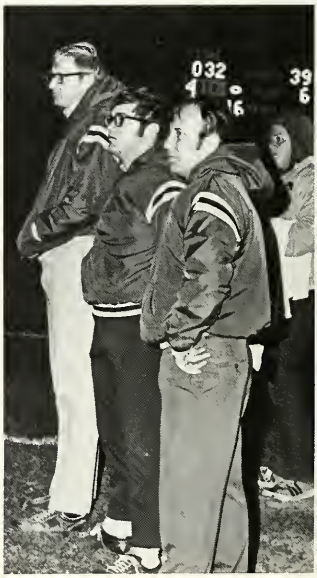

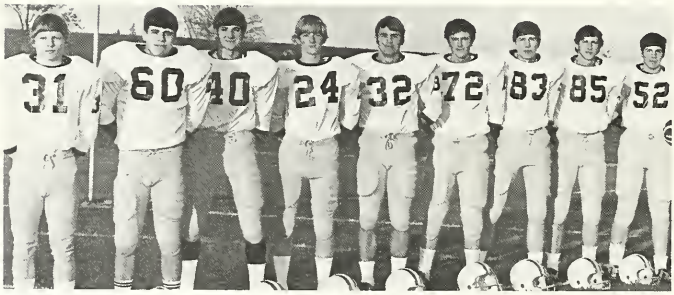

BIG SENIORS:
Craig Whitehead, Kim Lorenz, Dana Sommers, Randy Hodgson, Don Weaver, Rick McGowen, Dick Rohrer, Brian Maust, Blain Secor

Varsity Football

The 1971 season was one of many improvements and new records on the part of the team. In this, the second season of full varsity competition, the Falcons compiled a 4-5-1 record. The team scored 71 points for a 7.1 average per game compared with 47 points and a 4.7 average last year. The opposition was held to 145 points of a 14.5 average per game compared with 269 points and 26.9 average per game in 1970. The record in the Northern State Conference was 1-3-1.

There were several honors received by Falcon football players. Don Weaver was selected All-Conference as a defensive back and was voted MVP of this years squad. Lavonne Miller received a rating of All-Area defensive-end and All-Conference defensive-end. Doug Swineheart and Dick Rohrer tried for the most tackles at 67 and Rohrer received the Mental Attitude Award.

Fairfield	7	Triton	21
Fairfield	6	John Glenn	6
Fairfield	6	West Noble	0
Fairfield	12	New Prairie	44
Fairfield	0	Wawasee	8
Fairfield	0	Laville	20
Fairfield	13	North Liberty	0
Fairfield	14	Northridge	7
Fairfield	6	Fremont	0
Fairfield	6	Jimtown	39

Smith and Secor combine for a long gain.

15-20-45 HIKE!!!

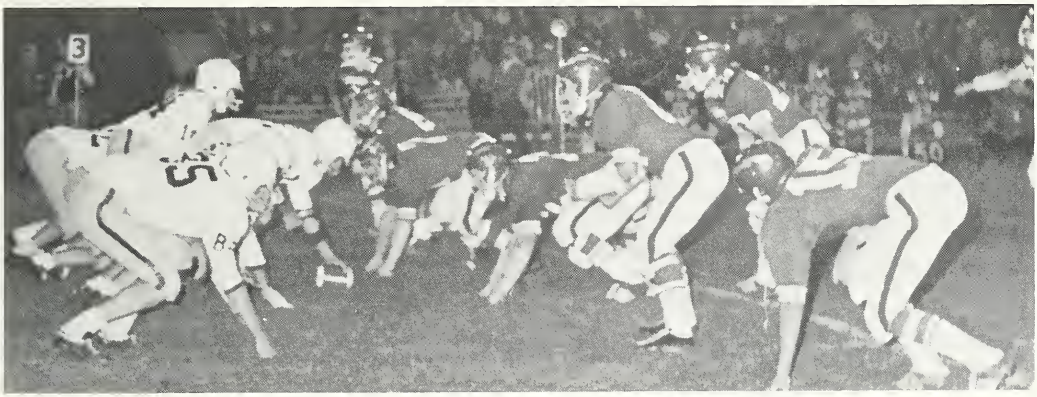

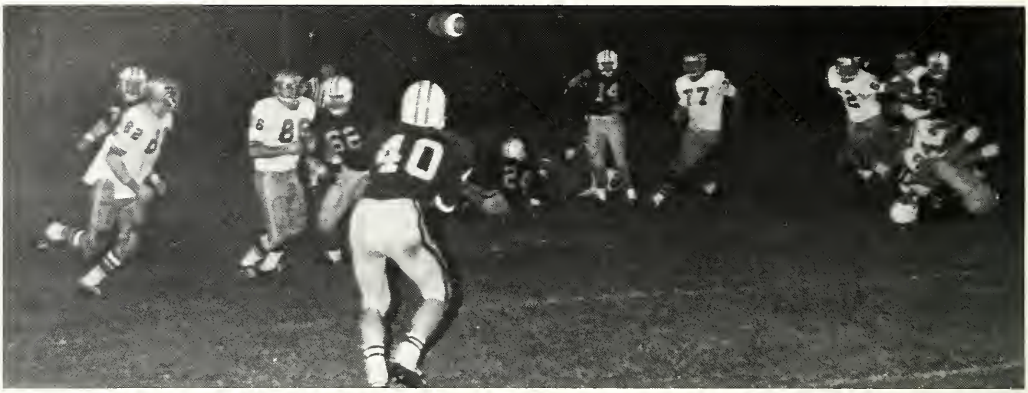

Ellis to Sommers

Sommers Straight arms opponent

Truex sweeps around left end.

First Down

Jr. Varsity Gains Experience

Defense is the name of the game.

B-Team Football

The B-Team, comprised mainly of freshmen with a few sophomores and juniors, did not win any games but gained experience that will be beneficial next year.

Most of the teams they played were physically stronger and had more experience. With the experience received this year and a year's growth, these young men should be able to help the varsity football program in the years to come.

B-Team Record

Fairfield	0	Lakeland	22
Fairfield	0	Wawasee	56
Fairfield	7	LaVille	21
Fairfield	0	Triton	18
Fairfield	0	Jimtown	38

Coach Auker makes his point

To the shower after a hard fought game

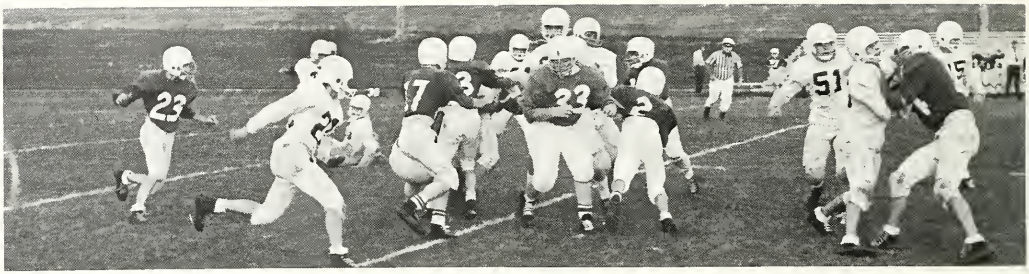

Where's the ball?

Jr. High Enjoys Successful Season

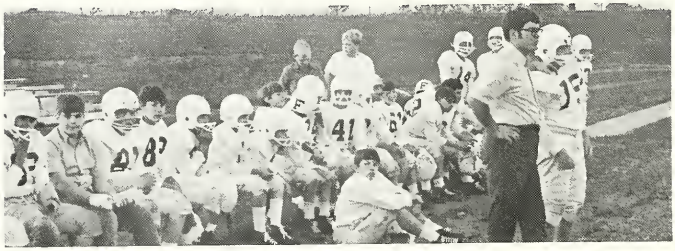

Coach Auker and his troops study the battle

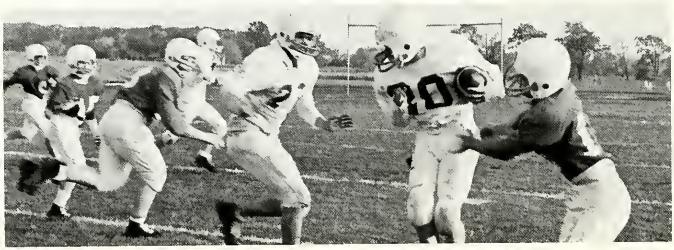

A Fairfield end sweep is nearly foiled.

The Jr. High football team really improved this year. They came from a 0-5 record last year to a 2-2-1 this year.

The outstanding boys on offense were Dick Armington, Tod Groff, and Tim Charlton.

The outstanding boys on defense were Mark Baker, Tod Groff, and Brian Snider, (a very promising 7th grader)

Coach Auker summed up the season with this statement; "Real good teamwork to produce winning season."

	FHS	OPP
Webster	6	6
Milford	22	0
Syracuse	2	12
West Noble	0	20
So. Whitely	20	6

Hard work, long hours, sweat, and chewing a lot of dust molds a football team.

Bob Alverez, John Hire, Steve Miller, Ben Stuzman, Fred Fisher, and Ralph Lutes.

Cross-Country

Teams in a huddle, GO!!!

Cross-Country is a sport that involves many aspects of character. To run the two mile course for practice and at meets takes determination, hard work, stamina and an extreme amount of dedication. These are qualities.

The team, in a rebuilding stage, ran to a 3-12 record. Bob Alvarez had the fastest time and set a new school record of 9:43. Alvarez was also selected as the most valuable runner and Fred Fisher was voted the most improved runner.

Most of this year's team will return and with a year of experience the team should be able to improve.

Bob sets a new record.

They're off and running.

Close Battle Gives Falcons an 11-10 Season

Upsetting previously unbeaten West Noble had to be the highlight of the season. Again at sectional time, spirit was remarkable with a week of spirit building activities and decorating. Although at the end of several games we were behind in scoring, we were not tatally defeated. The team ended the season with a record of 11 wins and 10 losses.

Donn Huber and Bob Alvarez captured all varsity honors. Bob was named to the All-Conference Team along with receiving rebounding and field goal awards. Donn was also named to the Conference team, capturing the free throw award and being named most valuable player.

Up and in!

Put it through, for two.

Doug takes a shot

On the move

Thinking it over

	FHS	OPP
NORTHWOOD	75	67
WAWASEE	62	72
CENTRAL NOBLE	62	59
PRAIRIE HEIGHTS	78	52
NEW PRAIRIE	61	57
LAVILLE	49	55
JOHN GLENN	75	65
LAKELAND	75	58
CONCORD	59	83
JIMTOWN	78	56
NORTHRIDGE	69	75
JIMTOWN	70	68
WESTVIEW	87	91
WEST NOBLE	67	63
NORTHRIDGE	67	68
NORTH LIBERTY	80	50
GOSHEN	65	69
EAST NOBLE	51	85
MENTONE	78	64
TRITON	69	84
WESTVIEW	64	71

Get that ball

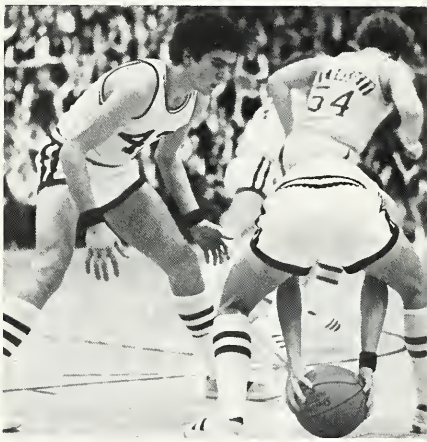

56-44-HIKE!!

Jump Marty, Jump

Grab that apple!

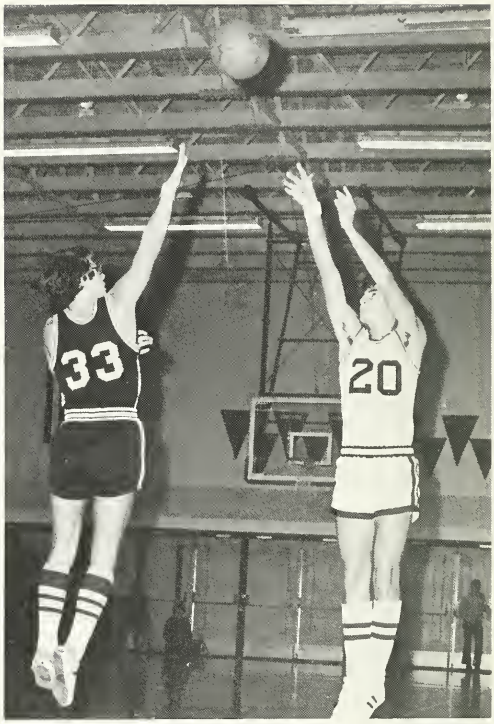

Dandy Donn does it again

Half time review of statistics

Mixed emotions spark the team

B-Team Shows Improvement

The B-Team finished the season with a 13-7 record after losing five games by four points or less. The highlights of the season were beating Goshen and coming from behind to beat New Prairie. In that game they were behind 28-13 at the half. They finished the third period behind by 14 before going on to win, 52-51. Dale Sark and Jeff Truex were the leading scorers with over 200 points each. Dale Sark was the leading rebounder and Jeff Truex had the highest free throw percentage.

	FHS	OPP
NORTHWOOD	37	39
WAWASEE	48	33
CENTRAL NOBLE	40	38
PRAIRIE HEIGHTS	48	27
NEW PRAIRIE	52	51
LAVILLE	38	35
JOHN GLENN	57	40
BETHANY	46	36
NORTHRIDGE	38	42
LAKELAND	58	45
CONCORD	43	47
JIMTOWN	37	39
WESTVIEW	39	51
WEST NOBLE	55	43
NORTHRIDGE	38	47
NORTH LIBERTY	36	30
GOSHEN	44	30
EAST NOBLE	40	44
MENTONE	51	37
TRITON	41	35

A running drive

Freshmen improve

	FHS	OPP
WESTSIDE	34	43
NORTHWOOD	30	31
NORTHSIDE	17	41
PIEIRE MORAN	37	72
WHITMAN	41	50
WAWASEE	38	74
TOWNCREST	35	46
JIMTOWN	33	38
NORTHRIDGE	54	40
BROOKDALE	39	41
WAWASEE	46	44
CONCORD	34	56
CONCORD	48	59
CONCORD	45	52
CENTRAL NOBLE	47	34

The highlight of the Freshman's basketball year was beating Wawasee in the Concord tourney. Three weeks before that Wawasee had beaten the Falcons by 30 points.

The outstanding players were Roger Beecher, Roger Hershberger, and Doug Tarman.

Tense moments

Roger drives for a lay up

The seventh graders really kept up our winning tradition. They went nine games undefeated. In playing Milford they set a new Jr. High scoring record of 60 points. They also beat Pierre Moran by 2 points. This was the first time any Fairfield team has beaten them.

The eighth graders ended up with an even season of 8-8. There weren't really any outstanding players. In the games played they used an all team effort. They won their 4-way tourney by defeating Westview in the first game and Middlebury in the final game.

Jr. Highs Uphold Winning Tradition

Rebuilding Year for Wrestlers

The wrestlers came through for another thrilling season in spite of their inexperience on the squad. Duane Brown and Doug Swinehart were named most valuable wrestlers. Duane was awarded conference champion and recognized for setting a new school pinning record. Doug was cited for having gotten the most take downs during the season.

The wrestlers placed 8th in the Goshen invitational, they placed 2nd in the Northern State Conference, and they won a 6th place in the Sectional. The 1971-72 record was 5-6-0.

	FHS	OPP
NEW PRAIRIE	21	31
NORTHRIDGE	30	24
JIMTOWN	30	21
CONCORD	12	43
LaVILLE	15	42
LAKELAND	15	39
WHITKO	33	22
EAST NOBLE	36	24
WAWASEE	13	41
NORTH LIBERTY	20	29
JOHN GLENN	58	6

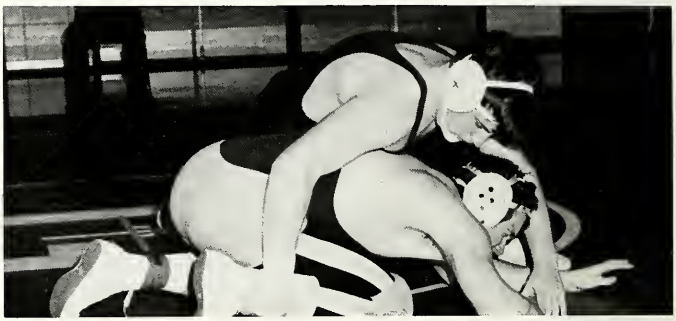

Duane, that's not a half nelson.

Coach Weaver seems to enjoy what's happening

The winner is . Brubacker!

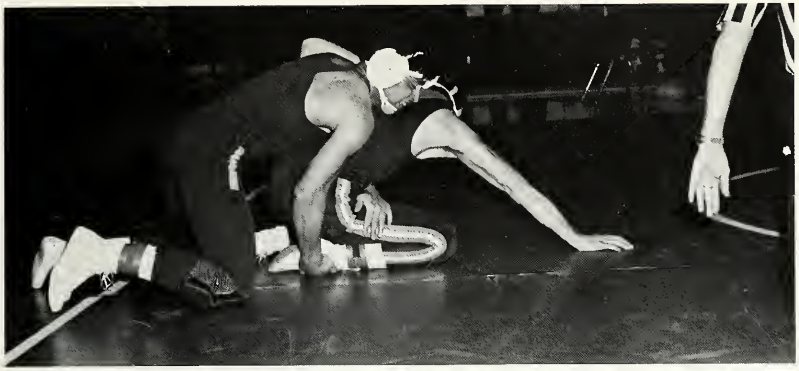

Joe Salazar uses Dial, and wishes his opponents would.

That's the way to get a head.

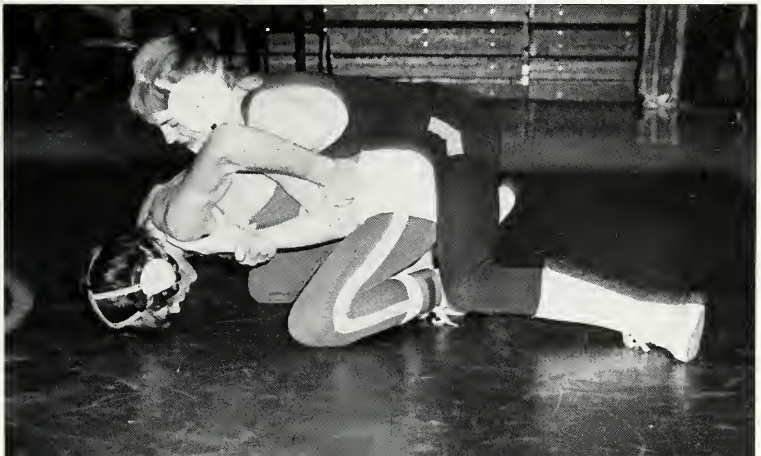

Duane Brown favors Arms limitation talks.

Track Team Has Winning Season

This year Fairfield's Varsity Track team had one of the best seasons in the history of the school with a record of 6-3. They placed second in the Fairfield and Laville relays, and the Conference meet. They also placed second in the Concord Relays where they broke four records and tied one. The 33 ½ points and the fourth place that the Falcons scored at the Goshen Relays was the highest ever scored by a Fairfield team. Bob Alvarez was awarded the trophy for the most points scored, and Don Weaver was awarded MVP.

Coaches Kidder and Harvey confer over track results.

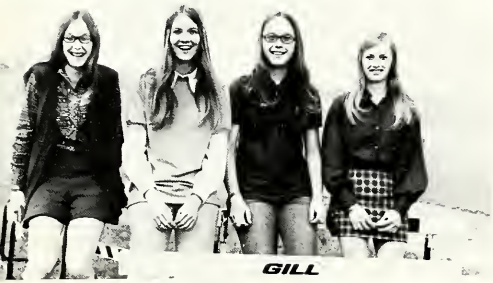

Girls Track Team—B. McFarren, S. Stroup, S. Becher, P. Yoder.

He flys through the air with the greatest of ease . . .

The agony of victory.

And Sets Seven New School Records.

Another victory for the Falcons.

Record breaking relay teams. LEFT TO RIGHT — D. Huber, J. Truex, R. Hodgson, J. Ellis, D. Weaver, F. Kurtz, B. Alvarez, L. Miller

TRACK SCORES

FAIRFIELD	78	40	LAKELAND
FAIRFIELD	84	34	JOHN GLENN
FAIRFIELD	36	81	LAVILLE
FAIRFILED	68	50	NORTH LIBERTY
FAIRFIELD	76	41	JIMTOWN
FAIRFIELD	63	55	NEW PRAIRIE
FAIRFIELD	52	66	GOSHEN
FAIRFIELD	63	55	NORTHWOOD
	520	422	

Fairfield Relay Queens B. Rink, S. Rensberger, D. Gangwer congratulate the ½ Mile Relay team.

Craig ponders a moment to gather his strength.

FRONT: E. Keim, D. Beathem, K. Garber, J. Wixson, R. Burkholder, T. Charlton, R. Whetten, K. Berkey.
ROW 2: R. Reiger, T. Sheline, R. Weybright, D. Holmes, S. Phipps, D. Rohrer, R. Miller.
ROW 3: J. Smith, T. Groff, S. Hire, D. Sark, R. Knisley, M. Baker, T. Eisenhour.
BACK: Mr. Detweiler - 7th grade coach, Mr. Dallman - 8th grade coach, A. Whetten - mgr.

Jr. High Track

SEVENTH GRADE TRACK RECORDS

EVENT	HOLDER	TIME OR DISTANCE	YEAR MADE
100 yd. dash	J. Smith	:11.8	1972
440 yd. dash	D. Holmes	67.9	1972
880 yd. run	S. Hire D. Holmes	2:37.0	1972
220 yd. dash	J. Smith	:26.9	1972
60 yd. dash	J. Smith	:7.05	1972
120 low hurdles	K. Garber R. Miller	18.6	1972
shot put	R. Elkins	39'8"	1969
long jump	J. Truex	16'7"	1969
high jump	R. Elkins	5'1"	1969
pole vault	D. Holmes	9'6"	1972
440 relay	J. Truex, R. Elkins, J. Ellis, K. Garber	:54.1	1969
880 relay	Swinehart, Grant, Woodring, Garber	2:05	1969
Mile Relay	Hire, Garber, Burkholder, Holmes	4:40.2	1972
Mile Run	D. Holmes	5:17.0	1972

EIGHTH GRADE TRACK RECORDS

EVENT	HOLDER	TIME OR DISTANCE	YEAR
100 yd. dash	D. Burkholder	:11.3	1969
440 yd. dash	J. Ellis	60.2	1970
880 yd. run	B. Stutzman	2:20.3	1971
220 yd. dash	D. Burkholder	:25.7	1969
120 low hurdles	F. Kurtz	16.1	1969
shot put	R. Elkins	45'8"	1970
long jump	J. Truex	18'6 ¾"	1970
high jump	T. Smith R. Elkins	5'0"	1969 1970
pole vault	R. Hershberger R. Becher	10'0"	1971
440 relay	J. Ellis, D. Swinehart R. Elkins, J. Truex	52.2	1970
880 relay	F. Kurtz, T. Smith M. Longcor, R. Mawhorter	1:50.7	1969
Mile relay	R. Becher, J. Long T. Smith, B. Stutzman	4:29.3	1971
Mile run	B. Stutzman	5:25	1971

Golf Team Has a Rebuilding Season.

Mark Phares tees up his ball.

The golf team had a rebuilding season this year with only one of its eleven team members being a returning letterman. They finished the season with a 1-14 record with their victory coming against Westview. Steve Miller had the low score for 9 holes with a 41, and Ron Hettler had the low score for 18 holes with a 91. The teams best performance of the year was against Breman where they shot 174.

Nine of the following team members will be returning lettermen for next year's team.

Steve Miller	Don Showalter
Reggie Bontrager	Ron Hettler
Doug Thwaits	Mark Phares
Dennis Thwaits	Steve Ward
Brent Weldy	Tim Huber
Dean Slabaugh	Coach Rex Hollinger

Steve Miller was voted MVP for the 1972 golf season.

Doug Thwaits tries to sink a putt for a birdie.

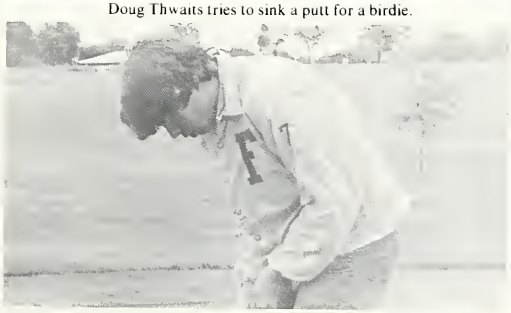

Brent Weldy concentrates on his putting.

The Falcon baseball team had a tough time this season and ended the year with a 6-13 record. The highlight of the season was beating Northridge 8-7 after being behind 7-0 after 5 innings. First baseman Dick Rohrer had a .350 batting average and was named to the All-Conference team in the N.S.C. He was also awarded the Batting Average trophy. Steve Sommers and Gary Weybright were co-winners of the MVP trophy.

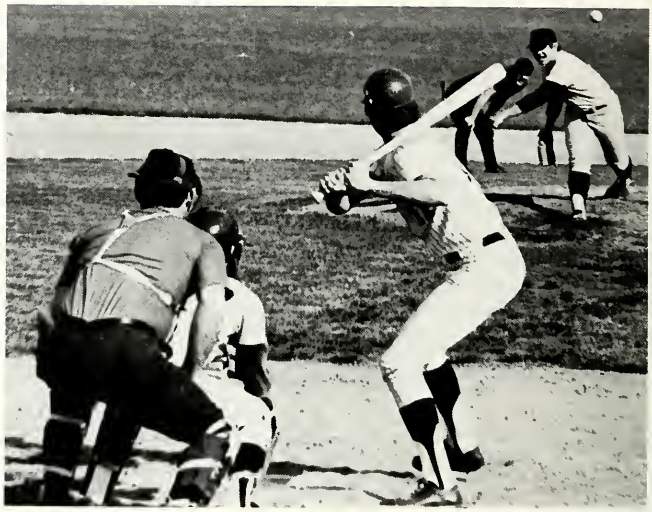

The moment of decision for the batter.

Fairfield Falcon Baseball Team

Pitcher Gary Weybright had two no-hitters for the season.

Mike Kauffman lets go with a mighty swing.

Batter, Catcher, and Umpire are poised and ready for the pitch.

Junior Steve Sommers was a co-winner of the MVP award.

Has a Hard and Trying Season.

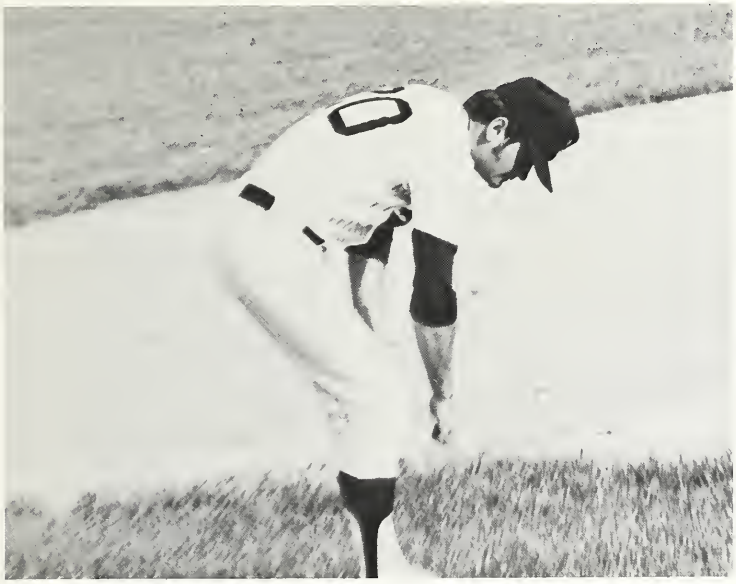

Coach Reagen gives a signal to his team.

BASEBALL RECORD - 1972

	FHS	OPP
WEST NOBLE	3	8
JIMTOWN	1	0
WAWASEE	3	4
WAWASEE PREP	15	2
JOHN GLENN	0	7
LAVILLE	2	5
JIMTOWN	0	5
NEW PRAIRIE	1	11
N. LIBERTY	3	7
ELKHART	0	5
GOSHEN	1	2
BETHANY	9	7
CENTRAL NOBLE	2	5
BETHANY	1	3
WESTVIEW	5	0
N. LIBERTY	28	1
CONCORD	0	7
NORTHRIDGE	8	7
TRITON	0	5

Tennis

FRONT: Tim Weybright, Greg Love, Roger Becher, David Regier, Rob Pfiester, Roger Hershberger. BACK: Steve Ward, Fred Fisher, Ed Cable, Steve Miller, Gary Weybright, Eric McDowell, Donn Huber.

Cross Country

FRONT: Brent Welty, Ben Stutzman, Bob Alvarez, Steve Miller. BACK: Coach Dallman, Dean Warstler, John Hire, Jere Long, Fred Fisher, Ralph Lutes.

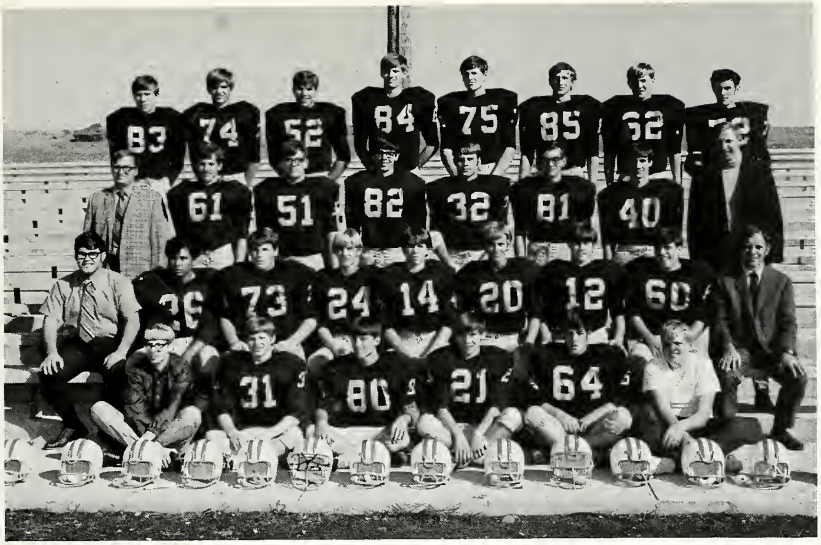

1st ROW: R. Cross, Manager; C. Whitehead, D. Woodring, J. Truex, D. Swinehart, L. Emery, Manager. 2nd ROW: Coach Auker, J. Salazer, D. Brubaker, R. Hodgson, J. Ellis, T. Smith, J.P. Reed, K. Lorenz, Head Coach Weaver. 3rd ROW: Coach Hollinger, Ed Rock, T. Joint, M. Longcor, D. Weaver, A. Dausman, D. Sommers, Coach Kidder. 4th ROW: D. Rohrer, D. Sark, B. Secor, L. Miller, K. Clawson, B. Maust, D. Thwaits, R. McGowan.

Varsity and B-Team Football

1st ROW: M. Long, Manager; R. Miller, E. Moser, D. Showalter, L. Emery, Manager. 2nd ROW: Coach Kidder, D. Brown, G. Bontrager, S. Gall, J. Miller, D. Slabach, Coach Hollinger. 3rd ROW: D. Kauffman, D. Berkey, M. Groff, J. Whirledge, J. Stahly, D. Thwaits, B. Clayton, L. Bontrager.

Jr. High Football

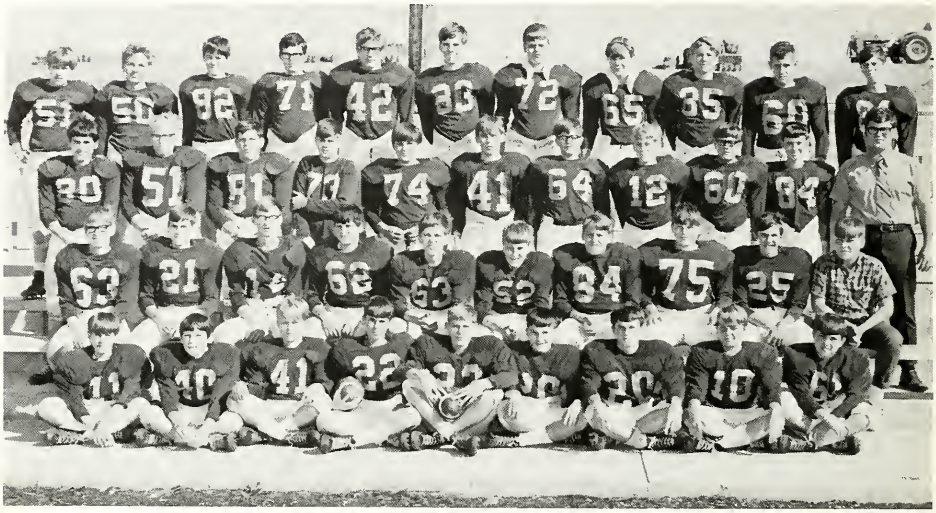

1st ROW: B. Rink, K. Garber, M. Baker, E. Keim, B. Snider, R. Burkholder, T. Charlton, H. Tobias, K. Berkey. 2nd ROW: R. Robinson, D. Armington, D. Holmes, J. Rensberger, R. Johnson, M. Slabaugh, T. Yoder, B. Clayton, J. Burksfield, A. Whetten. 3rd ROW: T. Eisenhour, W. Drudge, R. Lutes, J. Hooley, S. Leinbach, S. Phipps, J. Blackwood, J. Miller, T. Steffen, R. Miller, Coach Aucker. 4th ROW: A. Gall, S. Troxel, S. Hire, B. Steel, T. Groff, G. Whitehead, D. Sark, M. Baker, P. Rohrer, J. Smith, M. Longcor.

B-Team Wrestling

1st ROW: Ron Chupp, Wayne Black, Barney Clayton, Jeff Miller, Mike Hooley. 2nd ROW: Grant Geiger, Glen Bontrager, Alan Dausman, Steve Gall, Brad Lantzer.

FRONT: Lynn Hamood, Steve Shriner, Duane Brown, Jim Sizemore, Doug Woodring, Ralph Lutes, Ray Cross.
BACK: Dean Warstler, Joe Salazar, Doug Swinehart, Kim Lorenz, Don Weaver, Doane Brubaker, Jerry Stahly.

Varsity Wrestling and Basketball

Jeff Truex, Donn Huber, Steve Miller, Brian Maust, Bob Alvarez, Marty Stroup, Fred Kurtz, Blain Secor, Doug Thwaits, Gary Weybright, Fred Fisher, Steve Sommers, Richard Black, Manager; Coach Rickard, Scott Miller, Manager.

Junior Varsity Basketball

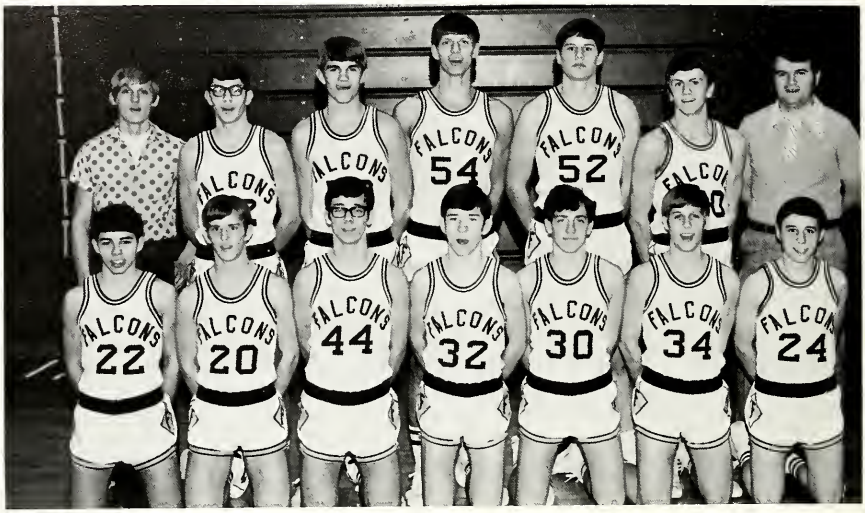

FRONT: Brent Welty, Terry Smith, Mark Longcor, Jim Weldy, Ed Rock, Steve Ward, Kermit Garber. BACK: Mark Bluhm, Manager; Greg Snider, Dale Sark, Lavone Miller, Kirby Clawson, Werner Wegener, Coach Reagan.

Freshman Basketball

FRONT: Coach Kidder. 1st ROW: Keith Witmer, Craig Johnson, Bruce Showalter, Gene Troyer, Ben Stutzman, Steve Whetten, Kirby Carpenter. 2nd ROW: Roger Hershberger, John Hire, Doug Kauffman, Brad Smith, Mike Groff, Doug Tarman, Eric McDowell, Dennis Thwaits, Roger Becher, Brad Clayton.

8th Grade Basketball

ROW 1; B. Smith, J. Dooley, R. Regier, E. Keim, R. Weybright, T. Charlton, ROW 2; S. Gabbard, Mgr., M. Mast, K. Robinson, S. Phipps, J. Miller, D. Armington, J. Rensberger, Mgr. ROW 3; Coach Harvey, F. Yoder, T. Groff, D. Sark, L. Nisley, G. Whitehead, M. Morehouse, M. Baker.

7th Grade Basketball

ROW 1; R. Burkholder, R. Kaufman, B. Rink, K. Garber, B. Vance, R. Whetton. ROW 2; A. Whetton, Mgr., M. Beer, B. Snider, B. Johnson, G. Hire, J. Anderson, R. Hoover, Mgr., ROW 3; Coach Detwilder, R. Miller, D. Holmes, S. Hire, B. Steele, S. Troxel, M. Longcor, T. Steffen.

B. Alvarez, D. Sommers, F. Kurtz, R. Hodgson, J. Truex, J. Ellis, D. Huber, D. Weaver, S. Miller-mgr. 2nd: T. Smith, R. Hersberger, E. Yoder, L. Schlimmer, R. Becher, D. Showalter, S. Gall, F. Fisher, T. Smith. 3rd: J. Hire, D. Swinehart, J. Salezar, A. Baker, B. Stutzman, L. Miller, J. Weldy-mgr. BACK: Mr. Harvey-asst. coach and Mr. Kidder-head coach.

Fairfield Track and Baseball Teams

FRONT: J. Miller, S. Sommers, L. Bontrager, B. Clayton, C. Johnson.
2nd: D. Miller, M. Kauffman, B. Clayton, G. Geiger, P. Reed, D. Kauffman.
3rd: Mr. Reagan - coach, D. Sark, D. Rohrer, B. Secor, R. Cross, E. Cable, G. Weybright, R. Black - mgr.

Home
A Year

ACADEMICS

School board members SEATED are Lowell Fisher, Kary Myers, Richard Longcor. STANDING are Don Carpenter and Harold Lantz.

Superintendent Marvin Ward

William Robinson, business manager

LEFT, W. James Hettler, Principle, ABOVE, Orville Bose, Assistant Principal

Administration

John Steiner, guidance

Mary Lou Loidl, guidance

Secretaries in Action!

Ester Bontrager our corperation treasurer-bookkeeper.

Secretary - Receptionist, Shari Gingerich

Evelyn Phares, Office Secretary-Receptionist

Esther Pepple, Office Bookkeeper-Secretary

Allen Harness gives the beat.

Myra Lackey explains the written music.

Music in the Air

Allen Metzler, RIGHT, completes the Baritone trio.

Allen Harness is director of the Jr. High Band, Swing Band and is also a humanities teacher. He received his B.M. from DePaw. Besides directing his band, he also likes to test his swing on the golf course.

Myra Lackey is director of choir, swing choir, and is also junior class sponsor. She teaches music within the humanities department and eighth grade exploratory. She received her B.S. from Manchester College and her M.S. from Indiana State University. She also enjoys sewing, cooking and art.

Allen Metzler is Fairfield's marching and concert band director, swing band director and Student Council sponsor. He received his B.S. from Manchester College.

Humanities in a never ending battle for Truth, Justice, and the American way!

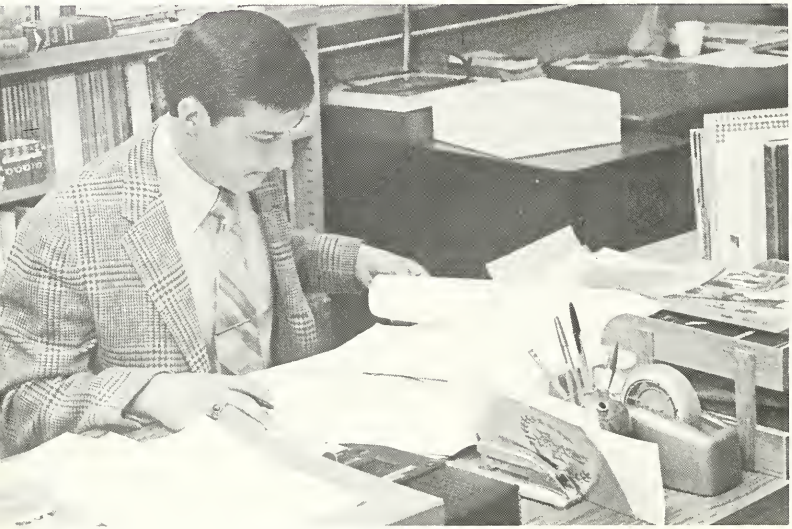

Gary Harvey and those atrocious term papers.

Gary Harvey, the senior sponsor and 8th grade basketball coach, helps the students along in English, College English, Communications and American Studies. He earned his B.S. from Ball State and his other interests are sports, hunting and music.

Judith Holden, a junior high humanities teacher earned her A.B. from Goshen College and her M.S. from St. Fransis. She is also the Drama Club director.

Marcia Brennemen, our P.O.W. leader, teaches within Humanities, American and World Studies. She is also interested in antiques, needlework, and travel. She obtained her B.S. from Indiana Central College, her M.A. from Indiana University.

Judith Holden observes the action.

Marcia Brennemen reflects on the Humanities projects.

Mr. Gutmann taught his students many German Songs.

"How to make a Pot", by Mr. McKibbin.

Humanities according to Mr. Kidder.

Mrs. Craven describes the Spanish quo.

Mr. Peter Gutman was an exchange teacher this year, trading places with Mr. Eli Miller who went to Germany. The entire school community profited by his presence and learned a great deal about Germany and its culture. His address is D7809 Kollnau, Schiller Strasse 3, Western, Germany.

Mrs. Marilyn Craven taught Spanish and English. She was also Sunshine and Girls intermurals sponsor. She received her BA from Ball State.

Mr. Bill McKibbin taught art and was tennis coach. He received his B.S. from Ball State.

Mr. Toby Kidder taught Jr. High humanities and health. Hel also held the following coaching positions: Asst. football, freshman basketball, and head track. He received his B.S. from Grace College and his M.A. from St. Francis College.

Sandra Brandon, cracken the books.

Jack Schroeder, our resident lecturer.

Sandra Brandon is our school librarian. She earned her B.S. at Ball State University. Her other interests are reading, sewing, water skiing and swimming.

Jack Schroeder is our very dedicated yearbook sponsor. He teaches 8th grade social studies and Psychology. Mr. Schroeder earned his B.S. from Indiana University and also enjoys hunting, basketball and fishing.

Raymond Yoder earned his A.B., B.S., and T.H.B. from Goshen College, his M.A. from Norte Dame and his B.D. from Northern Baptist. He teaches speed reading, Jr. high, English, skills course and reading in exploratory. Mr. Yoder also enjoys sheep, green houses, goats and deer. He also likes planting trees. He is a very active teacher.

John Weaver is our Varsity Football and Wrestling coach. He is also our Lettermans club sponsor. He teaches Alcohol and Narcotics, Government, Values and Issues and Sociology. He received his B.A. from Ball State and His M.A. from Purdue.

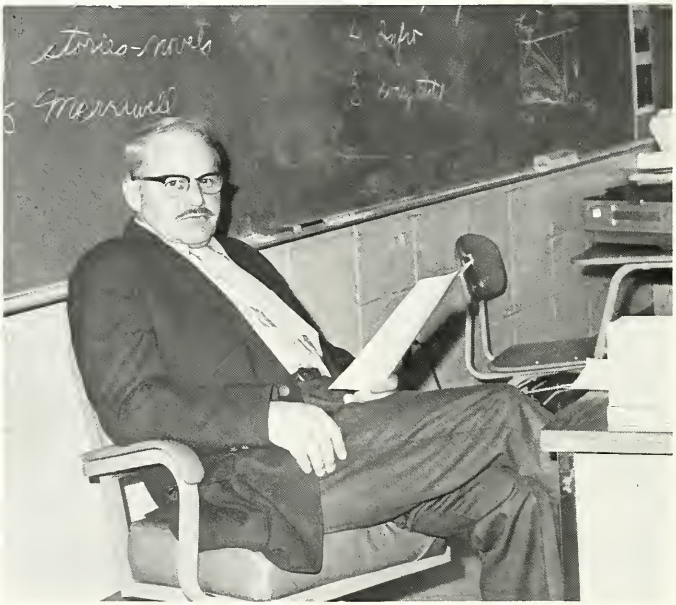

Our Reading leader, Raymond Yoder, was caught reading.

John Weaver, the senior Psych teach.

Helping the Body in Various Ways.

Our School nurse, Lydia Bowman

Mr. Reagen delivers his spin.

Mrs. Ahrns, our speach & hearing teacher.

Miss Wolfe demonstrates an overhead shot.

Gene Reagan, who is head coach of Basketball and B-Team basketball, also teaches boys P.E. grades 7-12. He received his B.S. from Ball State and his M.A.E. from Ball State. Mr. Reagans other interests include golf, boating, and photography.

Violet Wolfe teaches girls P.E. grade 7-10 and advanced P.E. She enjoys fishing. Miss Wolfe received her A.B. and M.A. from Ball State.

SHOP

Mr. Rogers on tractor

John Rodgers is our agriculture teacher, grades 7-12. He is also FFA sponsor. Mr. Rodgers earned his B.S. and M.S. from Purdue University. His interest besides farms is sports.

Bill Auker abtained his B.S. from Ball State University. He teaches metals, power mechanics, and 8th grade exploratory. He is also Jr. High Football Coach. His hobbies are skiing, fishing, and playing ball.

Terry Rickard, our Varsity basketball coach, also directs Mechanical Drawings. He received both his B.E. and M.A. from Ball State. Mr. Rickard relaxes with sports, swimming and fishing.

Mr. Rickard explaining

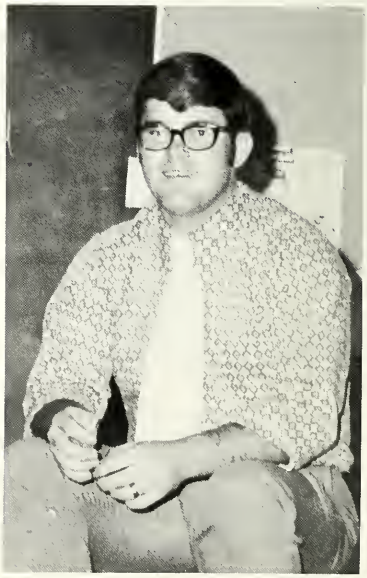

Mr. Auker sitting

Business

Ada Metzler, who teaches in and around the business department received her B.A. from Goshen College and her Vocational License at I.S.U. Her other interests include art and reading.

Juanita Hughes is our ever busy business teacher. She received her B.S. from Ball State. Her other interests include playing bridge, shopping and antiques.

ABOVE. . .Mrs. Metzler at desk
LEFT. . . .Mrs. Hughes in class

Home Ec.

Marilyn Lambert, who is sponsor of pep club, pom pom, and the cheerleaders is also a senior class sponsor. She enjoys cooking, sewing and sports. She earned her B.S. from Goshen Colleges and her Masters in Home Economics from Ball State.

Dorthy Rink received her B.S. from Manchester College and is presently one of the sophomore class sponsors. She teaches in the areas of Health and Home Economics. She also enjoys reading and sewing.

Miss Lambert sewing

Mrs. Rink at desk

$$I.Q. = \frac{MA}{CA} \times 100 \quad a^2 + b^2 = c^2 \quad Log x^n = n \bullet log x \quad y - y_1 = \frac{y_2 - y_1}{x_2 - x_1}(x - x_1)$$

$$e = 2.718281882845904323536 \ldots\ldots \quad \sin x = y \quad x^2 + y^2$$

Jerry Detwiler, the teacher of Jr. High Math and Algebra II received his B.A. from Goshen College and his M.A. from Florida State. His hobbies are sports and ventriloquism. Mr. Detwiler is also coach of Jr. High Track & 7th grade basketball.

Ray Swihart teaches General Math, Geometry and Jr. High Math. He received his B.S. from Manchester and his M.A. from Ohio State. He also enjoys photography and electronics.

Bob Dallman is teacher of Physics, Algebra I and Jr. High Math. He received his B.S. from Ball State. He also enjoys miniature golfing, swimming, and other sports.

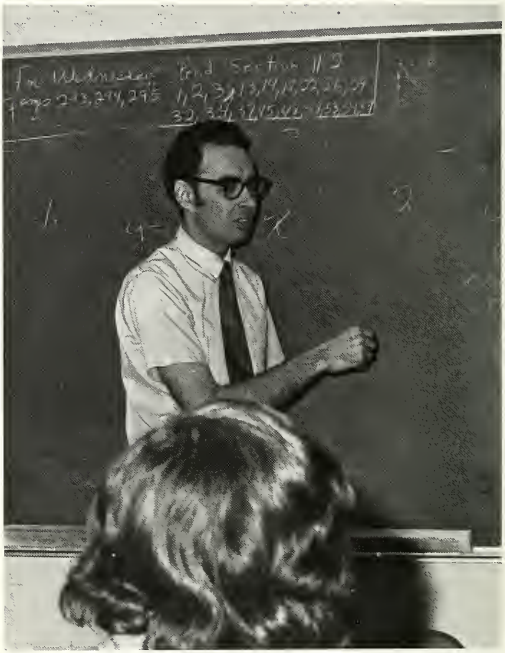

Jerry Detwiler solves another elementary, college level problem.

Ray Swihart plans a lesson.

Bob Dallman supervises some very busy students.

$E = mc^2$ $\frac{9}{5}C + 32 = F$ DNA - RNA $= 3.14159265$ $\sin^2 + \cos^2 = 1$

$\cos X = x$ $KE = \frac{1}{2}mv^2$ $F = ma$ $\cos^3 x \tan^3 x \tan x \csc^2 = \sin$
$x^2 + y^2$ $\csc^2 - 1$

Mr. Rouch, Science Team Leader, takes care of the environment.

John Rouch is our advisor in Advanced Problems in Biology, Intergrated Science and Jr. High Science. He also enjoys church and Nature study. He received his A.B. from Manchester and his M.A. from the University of Northern Iowa.

Rex Hollinger's main interests are in the Science department, where he is a Jr. High Science Teacher. He is also the famous Golf coach, and Assistant Football coach. His other interests are astronomy, golf, and basketball. Mr. Hollinger earned his A.B. from Goshen College.

Diane Williams earned her B.S. from Purdue University. She teaches Chemistry and Jr. High School Science. She enjoys sewing and reading and also has a pet monkey named Joe.

Rex Hollinger helps a student with problems during unscheduled time.

Diane Williams is on the verge of another important discovery.

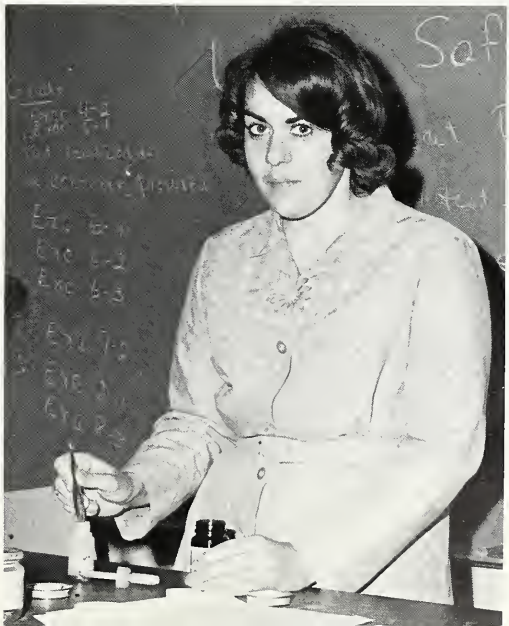

Mr. McKibbin works on a bust.

Typing was mastered by Theresa Groff.

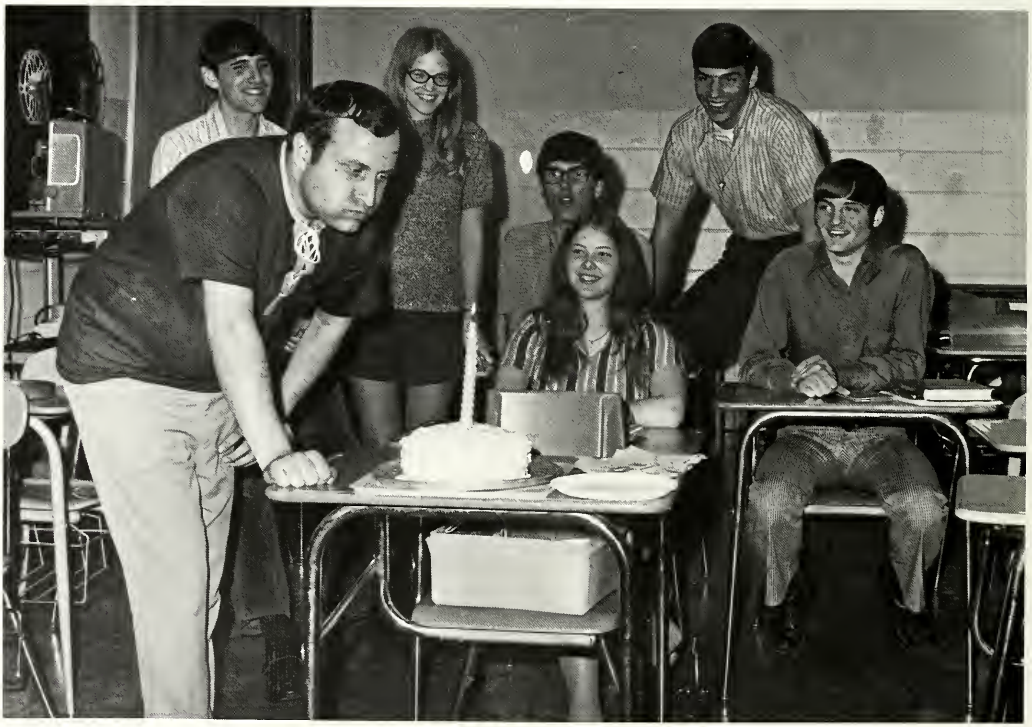

The German 3 class helped celebrate Mr. Gutmann's birthday.

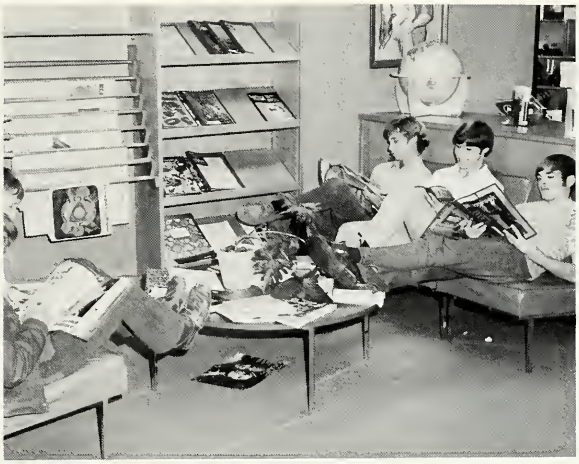

Magazines, newspapers, and soft chairs were enjoyed by many students.

Vivian Naile completes her typing assignment.

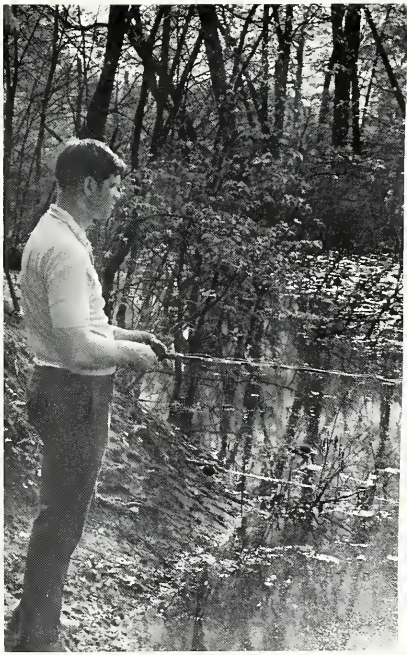

Even Mr. Bose plays "hooky" once-in-a-while.

Dave Allen, State FFA Treasurer, presents an award to the retiring president Ralph Lutes.

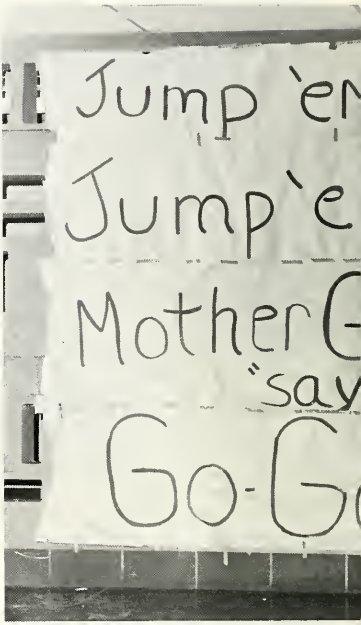

Susan Skibbe and Jonel Rarick work on their Science project.

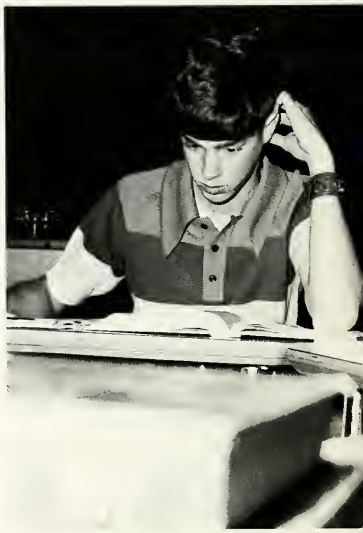

Greg Kauffman concentrates on his Physics.

Presentation of the "Dummy Award".

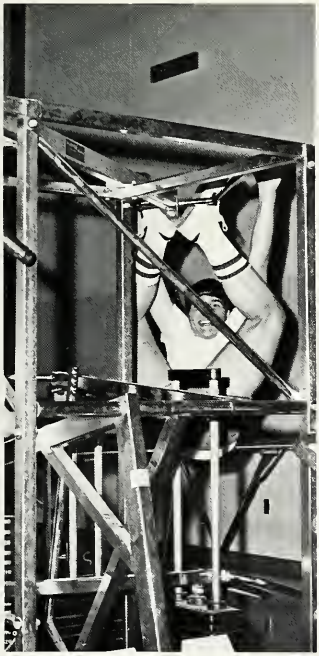

Blain Secor up to his old tricks again.

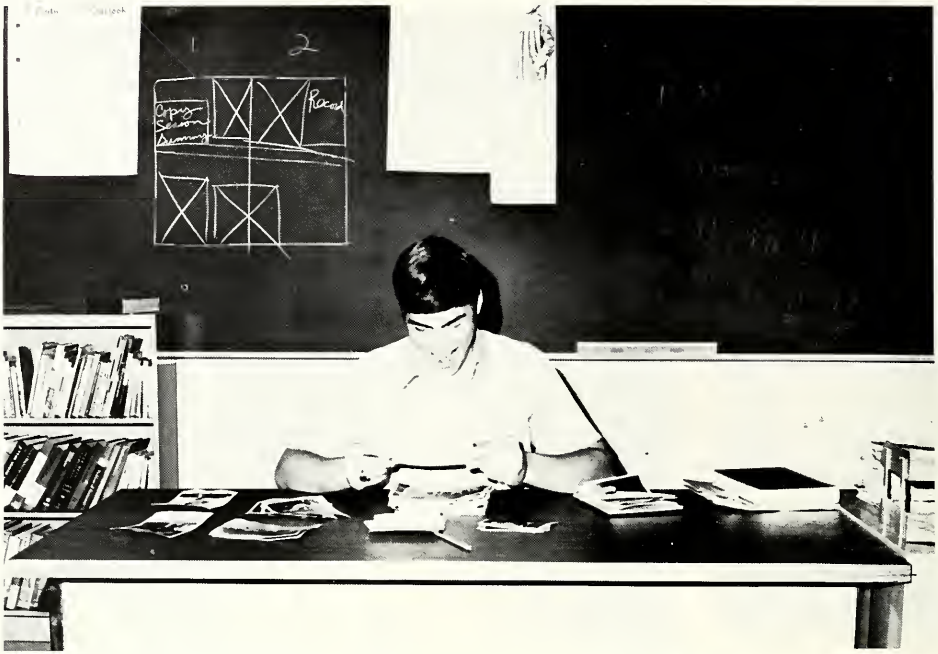

Stranger in Paradise.

The end of a long day.

Happy Birthday, Mr. Gutman.

"I'd like a spiral notebook, please."

Getting psyched up for Psychology class.

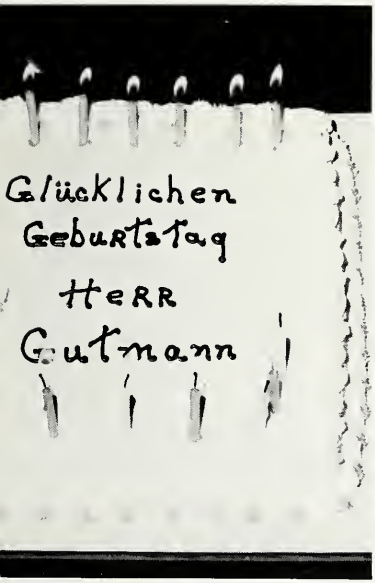

Mr. Rickard explains a complicated machine.

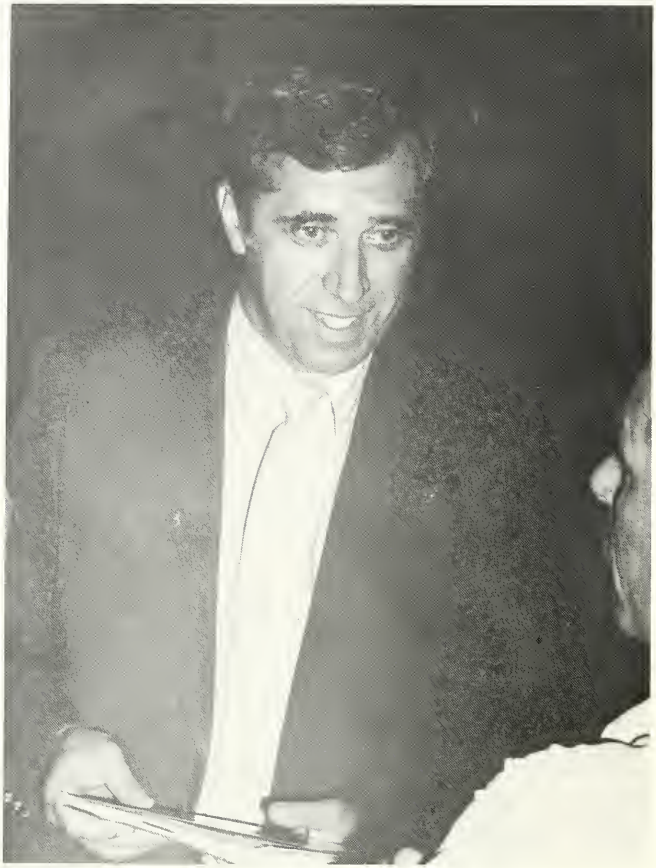

A new organization, "We That Care" began the 2nd semester, sponsored by Miss Brenneman. The welfare of the Prisoners of War and Missing In Action men in Viet Nam is the group's main objective. On May 23rd the group sponsored a speaker M/Sgt. Daniel Pitzer, to talk to the public about his experience as a P.O.W. in Viet Nam. "We That Care" also sold some 200 P.O.W.—MIA bracelets throughout the school and community.

The Cooks: FRONT; Kate Warstler, Katie Lambright, Nancy Burtsfield, Dorothy McGowen, and Mary Wood. BACK; Betty Yoder, Madonna Zollinger,Lois Everest, Phyllis Troyer, and Debbie Fraizer.

Our very important cooks.

Kate Warstler did many helpful jobs.

Another Kitchen V.I.P. Katie Lambright.

Behind the Scenes Are Bus Drivers,

Donna Welty creates once again.

Doyle Hewitt refills the often-used pop machine.

Fairfield Ed. Asst.: P. Johnson, M. Stump. V. Caprarotta, N. Leinbach, R. Long, and D. Welty.

Educational Assistants and Janitors

Our Janitors; L. Miller, O. Lockwood, J. France, L. France and K. Rookstool.

The Bus Drivers are; J. Hershberger, D. Kurtz, D. Lantz, E. Miller, B. Pfister, B. Beer, B. Caprarotta, V. Miller, D. Krull, L. Reed, W. Tarman, A. Yoder, J. Kitson, L. Erb, and J. Yoder.

The mad after-school scramble.

ALBUM

RON ANDERSON

MARLENE D. BICKEL: SSS 2, 4; FHA 1, 2, 3, 4; Pep Club 1; Medicore 2, 3, 4; Library Club 2, 3; Girls Intra. 1; Girls State Alternate; Delegate to Indiana Youthpower Conference 3.

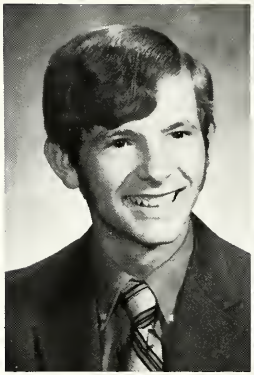

Class officers are: Brian Maust, V-Pres.; Paul Bontrager, Treas.; Becky Rink, Sec.; Dana Sommers, Pres.; Blain Secor, Ray Penrose, and Steve Shriner, Sgt. at Arms.

This year the Seniors held a Pizza Supper to earn money for their class trip. The project was quite a success and a lot of fun. In May the graduating Seniors traveled to Indianapolis for their class trip.

Sponsors for the 1972 class were Miss Marilynn Lambert and Mr. Gary Harvey.

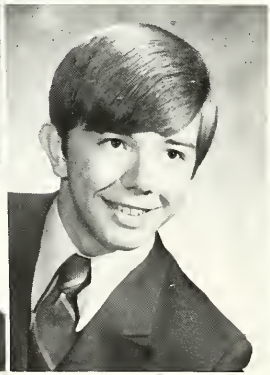

DUANE ALAN BLUHM: Drama Club 3, 4; Annual Staff 3; Tennis 3; Choir 1, 2, 3, 4; Band 1, 2, 3, 4; Football 1; Basketball 1; Swing Choir 2, 3, 4; Swing Band 2, 3; Photography Club 3; Student Council 2, 3; Drama Club Treasurer 4.

PAUL L. BONTRAGER: Drama Club 3, 4; Pres. 4; Class Treasurer 4; Drama Club Service Award.

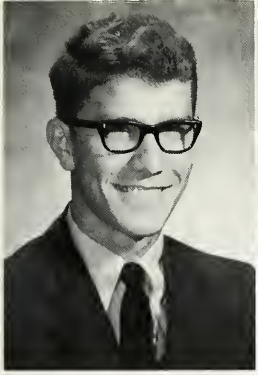
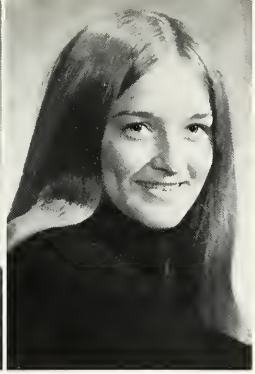

ROMAN BONTRAGER: Audio Visual 1; FFA 2, 3, 4; Sec. 4; Delegate to state FFA convention; Chapter farmer 3; Greenhand degree 2.

CHARLOTTE K. CHRISTNER: FHA 1, 2, 3, 4; Medicorp 2, 3, 4; Concert Choir 3, 4; Library Club 2, 3.

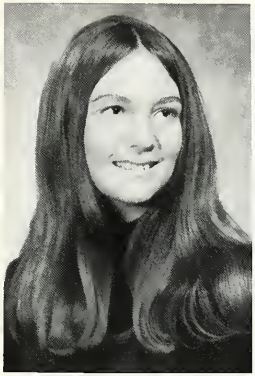

CONNIE LOU CLAYTON: Choir 1; Pep Club 1, 2, 3, 4; FHA 1, 2, 3, 4; Sec. 4; Homecoming Queen 4.

SHEILA GAY COOPER: Medicorp 2, 3; Pep Club 4; SSS 3, 4; Choir 4; Library Club 2, 3, 4; Brookville, Ohio 1.

JULIA ELAINE CRIPE: SSS 2, 3, 4; Medicorp 3, 4; Pep Club 4; Intra. 4; Powder Puff Football Team 4; Typing Award.

MARILYN JEAN DOOLEY: SSS 1, 2, 3, 4; Choir 1, 2, 3, 4; Swing Choir 1, 3; Typing Award.

TWILIGHT S. DOUMA: FHA 1; Pep Band 1, 2, 3, 4; Pep club 4; Medicorp 4; Band 1, 2, 3, 4; Swing Band 3.

JOYCE ELAINE FISHER: Choir 2, 3, 4; Annual Staff 3; FHA 2, 3; Towncrest Jr. High School 1; Physical Fitness Award 2; Typing Award 2.

BEVERLY JANE FRY: SSS 1, 2, 3, 4; Treas. 4; Chorus 2, 3, 4; Pep Club 1, 2, 3, 4; Swing Choir 2, 3, 4; Photography Club 3; Drama Club 4; Student Council 2, 3; V.P. 3; Class Treas. 1; Cheerleader 1, 2; Alt. 3.

DEBORAH ANN GANGWER: Pep Club 1, 2, 3, 4; FHA 1, 2, 3, 4; Rec. Leader 3; Pres. 4; Candidate for Homecoming 4.

RICK GOOCH: FTA 2, 3, 4; V.P. 3; Sec. 4; Boys Booster 1, 4; Basketball 2; Football 1; Track 1; Intra. 1, 3, 4; FTA Award 3.

ORUS DALE GOPPERT: Ski Club 2; Boys Booster 1, 2, 3, 4; Intra. 1, 2, 3, 4; Choir 2, 3, 4; Basketball Manager 1; Physical Fitness Award 2.

DOUG HARTSOUGH: Intra. 1, 2, 3, 4; Boys Booster 2, 4.

RICK HAWKINS: Intra. 1, 2, 3, 4; Boys Booster 2, 4; Physical Fitness Award.

RANDY ROLAND HODGSON: Basketball 1; Boys Intra. 2, 3, 4; Football 2, 4; Baseball 1, 2, 3, 4; Track 4; Boys Booster 1, 2, 3, 4; Band 1, 2; Lettermans Club 2, 3, 4; Ski Club 2, 3, 4; Class Sgt. of Arms 3; Physical Fitness Award 1, 2.

DAVID GAROLD HOOVER: Wawasee 1; Intra. 2, 3, 4; Boys Booster 4.

KIRBY ALLEN HOOVER: Lettermans Club 2; Boys Booster 2; Wrestling Manager 2; Football Manager 2; Intra. 1; Tennis 1.

DONN RALPH HUBER: Lettermans Club 2, 3, 4; Tennis 2, 3, 4; MVP 3, 4; Basketball 1, 2, 3, 4; Free throw champ 3; Football 1; Baseball 1, 2, 3, 4; Boys Booster 1; Track 4.

SAMUEL JOHN IGNEY: Band 1, 2, 3, 4; Choir 1, 2, 3, 4; Swing Band 2, 3; Swing Choir 2; Football 1; Basketball 1, 2; Track 1, 2, 3; Lettermans Club 3; Intra. 3; Student Council 1, 2; Boys Booster 3, 4.

REBECCA SUE JONES: Annual Staff 3, 4; SSS 3, 4; FHA 1, 2, 3, 4; Rec. Leader 4; Intra. 1, 2, 4; Pep Club 1, 2, 3, 4; V.P. 3; Sgt. of Arms 4; Band 1, 2, 3; Cheerleader 1; FTA 3; Sec. 3; Drama Club 3, 4; Sec. 4; Choir 2, 3, 4; Girls State 3; Purdue Legislative 3, 4.

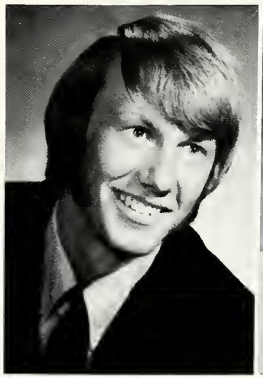

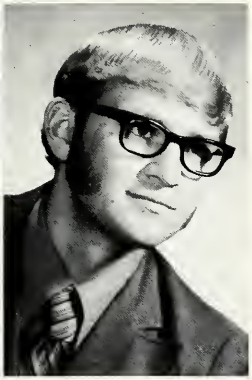

LARRY KAUFFMAN

MICHAEL DEAN KAUFFMAN: Lettermans Club 3, 4; Baseball 3, 4; Football 1; Boys Booster 4; Intra. 2, 3, 4;

CHARLOTTE F. KEHR: Choir 4; Band 1, 2, 3, 4; Pep Club 2; SSS 3, 4.

ROBERT KIPP

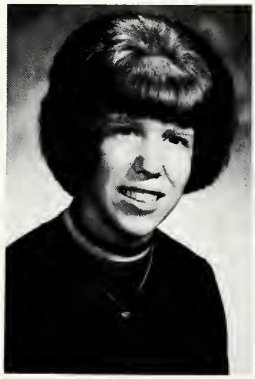

ALLEN G. KNISLEY: Football 1; Track 1; Pep Band 1, 2, 3, 4; Leader 4; Swing Band 2, 3, 4; FTA. 2, 3, 4; Treas. 4; Choir 4; Annual Staff 4; Boys Booster 1, 4.

BETH ANN LANTZ: Pep Club 1, 2, 3; Annual Staff 4; Section editor 4; Medicorps 2, 3, 4; V.P.3; Pres. 4; Choir 1; FHA. 1, 2, 3, 4; His. 2; Reporter 3; Cheerleader 2, 3; Intra. 2; Student Council 3; Class Pres. 1; FFA. Chapter Sweetheart 4; Homecoming Queen Candidate 4; Physical Fitness Award.

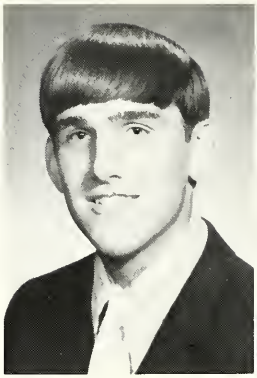

JANET CLAIRE LAPHAM: SSS. 2, 3, 4; Typing Award.

PATRICIA BEREEN LAPHAM: Medicorps 3, 4; SSS. 3, 4; Pep Club 4; Powder Puff Football 4.

JEAN ELAINE LEER: Pep Club 1, 3, 4; Intra. 1, 2, 3, 4; Choir 4; Library 2, 3; Powder Puff Football 4.

LAUREL LEIGH LONG: Intra. 1, 2; Pep Club 1, 2, 3, 4; SSS. 1, 2, 3, 4; V.P. 3; Pres. 4; Choir 1, 2, 3, 4; Band 1, 2, 3; Swing Choir 3, 4; Annual Staff 2, 3; Student Council Pres 4; Class Sec. 2; Class V.P. 3; Homecoming Queen Candidate 3.

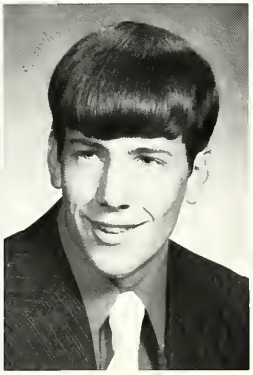

KIM LORENZ: FFA. 1, 2, 3, 4; Treas. 4; Wrestling 1, 2, 3, 4; Football 1, 2, 3, 4; Lettermans Club 4; Boys Booster 2, 3, 4.

RALPH EDWARD LUTES: Band 1, 2, 3, 4; Pep Band 1, 2; FFA. 1, 2, 3, 4; Treas. 3; Pres. 4; Football 1; Cross-Country 2, 3, 4;Wrestling 2, 4; Track 3, 4; Choir 4; Intra. 1, 2; Ski Club 3, 4; Boys Booster 2, 3, 4; Lettermans Club 3, 4; FFA Star Greenhand 2.

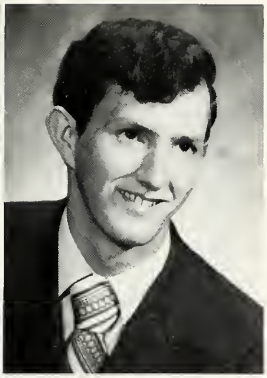

IDA FERN MAST: Pep Club 1, 2, 3, 4; FHA 1, 2, 3, 4; Reporter 4; Medicorps 2, 3, 4.

MERL JAY MAST: Westview 1, 2; Drafting Certificate of Exellence Tri-State.

BRUCE W. MATHEWS: Tennis 1; Boys Booster 1, 2, 3, 4; Class V.P. 1.

BRIAN EUGENE MAUST: FFA 1; Lettermans Club 2, 3, 4; Treas. 4; Football 2, 3, 4; Track 1, 2, 3, 4; Basketball 1, 2, 3, 4; Class Treas. 3; Class V.P. 4;

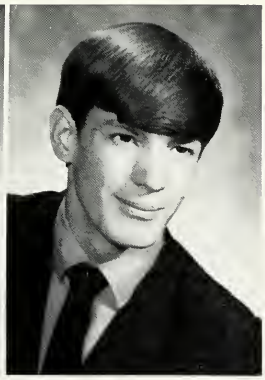

RICK WARREN McGOWEN: Ski Club 3, 4; Boys Booster 1, 3, 4; Band 1, 2, 3, 4; Choir 4; Football 1, 2, 3, 4; Intra. 4; Lettermans Club 3, 4.

E. EUGENE MILLER: Basketball 1, 2; Boys Booster 3, 4.

JEANNIE MILLER: Pep Club 1, 2, 3, 4; Sgt. of Arms 1, 2 , 3; SSS 1, 3, 4; Annual Staff 2, 3, 4; Choir 1, 3; Intra. 1, 2; Student Council 1; Drama Club 2, 3; FTA 3; Pres. 3; Alt. Cheerleader 1; Purdue Legislative 3, 4.

SUSAN KAY MILLER: Pep Club 2, 3, 4; FHA 1; Medicorps 2.

VICKI ANN MILLER: FHA 1; SSS 3, 4; Band 3, 4; Drama Club 4.

VICKI LYNN MILLS: FHA 1, 2, 3; Pep Club 1; Ski Club 3, 4; Choir 2, 3; Drama Club 3; Annual Staff 3; Newspaper Staff 3; Student Council 3, 4.

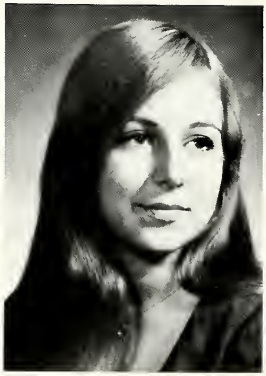

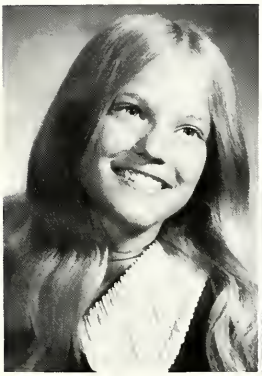

COLLEEN EMILY MISHLER: Pep Club 2, 3, 4; Intra. 1, 2;

JOYCE ELEANE MOIST: Library 3, 4; Ski Club 4; Annual Staff 4; Choir 2, 3, 4; Drama Club 4.

WENDY JAN MYERS: Choir 4; FHA 1, 2; Library 3.

LOWELL RAY NICOLAI: Annual Staff 4; Baseball 1, 2, 3; Manager 1; Lettermans Club 4; Boys Booster 1, 4; Intra. 1, 2, 3.

SUSAN ELIZABETH (KEIM) OLIGEE: SSS 1, 2, 3, 4; Ski Club 3; Choir 2, 3; Pep Club 1, 2; Swing Choir 2.

LARRY W. OTTO: Basketball 1, 2; Cross-Country 3.

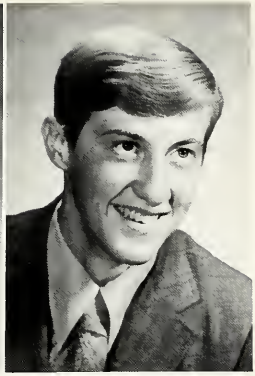

CYNTHIA RENE' PEASE: Pep Club 2, 3, 4; Wawasee 1.

RAY PENROSE: Sgt. of Arms 4.

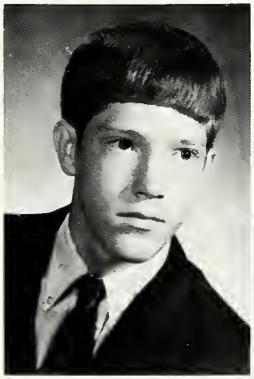

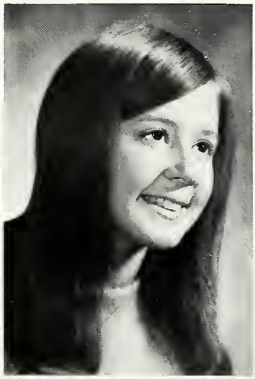

MARK DALE PHARES: Audio Vesual 1; Boys Booster Club 1; Choir 1, 2; Golf 3, 4; Annual Staff 3, 4; Photography Club 3, 4; Hoosier Boys State.

JANET SUE PLANK: FHA Arthur High 1, 2; Fairfield 4; SSS 4; FTA Arthur 2; Fairfield 4; Swing Choir 4; Pep Club Arthur 2; W.G. 3; Fairfield 4; Choir Arthur 1, 2; W.G. 3; Fairfield 4; Band Arthur 1, 2; W.G. 3; Fairfield 4; Betty Crocker Homemaker of Tomorrow.

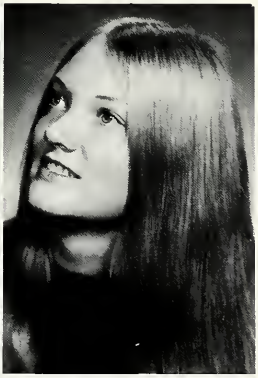

SUSAN MARIE RESBERGER: SSS 1, 2, 3, 4; Choir 1, 3, 4; Pep Club 1, 3; Annual Staff 2, 3; Student Council 2; Swing Choir 4; Drama Club 2.

JOANN E. REUTER: Pep Club 1, 2, 3; Pep Club 2, 3; Medicorps 2; Choir 1; Band 1, 2, 3, 4; SSS 1, 2.

RANDALL CRAIG RHEINHEIMER: Ski Club 3, 4; Boys Booster 1, 2, 3, 4; Intra. 3, 4.

DENISE KAY RICKARD: Intra. 1, 2, 3, 4; FHA 1, 2, 3, 4; Projects Chairman 4; Choir 1; Pep Club 1, 2, 3, 4; Annual Staff 4; Pom Pom 3, 4; Physical Fitness Award 2.

DALE RAY RIEGSECKER: FFA 1, 2, 3; Boys Booster 3, 4; Ski Club 1; Intra. 2, 3, 4.

LOU ANTHA (CULP) RINK: Band 1, 2, 3; Choir 2, 3; Drama Club 3; Swing Choir 2, 3.

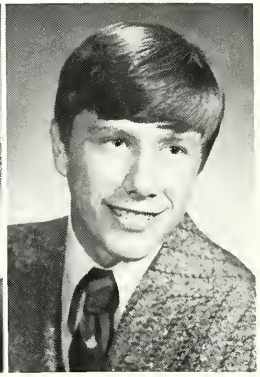

REBECCA MARIE RINK: SSS 1, 2, 3, 4; Corresponding Sec. 3, 4; Cheerleader 1, 2, 3, 4; Medicorps 2, 3; Pep Club 1; Intra. 1; Class Sec. 3, 4; Class V.P. 2; DAR (Local); Girls State; Riley Queen 4.

RICHARD DEHL ROHRER: Boys Booster 2, 3, 4; Baseball 1, 2, 3, 4; Football 1, 2, 3, 4; Basketball 1; Intra. 2, 3, 4; Lettermans Club 2, 3, 4; Most Tackles 3, 4; Newball Attitude 4; Highest Batting Average 3; MVP 3.

TIMOTHY LEE ROHRER: Band 2, 3; Ski Club 2, 3; Boys Booster 2, 3, 4.

CONSTANCE LEE ROOKSTOOL: Concord 1; SSS 3, 4; Pep Club 3, 4; Medicorps 2, 3, 4; Intra. 4; Choir 4; Powder Puff 4.

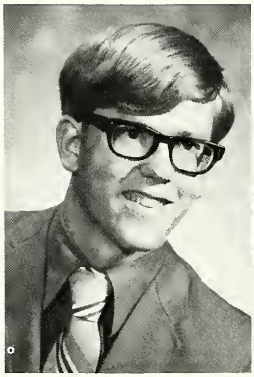

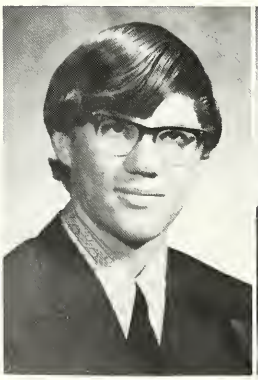

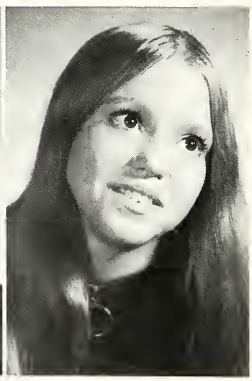

LARRY SCHLEMMER: West Noble 1, 2, 3; Lettermans Club 3; Track 1, 2, 4; Cross-Country 3; French Club 2; Accepted at Purdue.

BETTY JANE SCHROCK

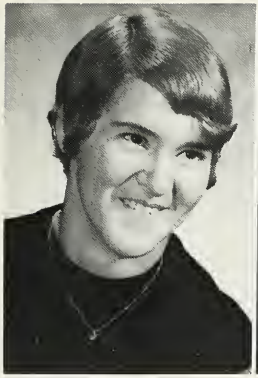

PAT SEARLS: SSS 1, 2, 3, 4; Intra. 1, 2, 3, 4; Medicorps 2, 3; Band 1, 2, 3, 4; Swing Band 2, 3, 4; Pep Band 1, 2, 3, 4; Pep Club 1, 2, 3, 4; Choir 4; Powder Puff 4.

BLAIN W. SECOR: Choir 1, 2, 3, 4; Band 1, 2, 3, 4; V.P. 4; Lettermans Club 2, 3, 4; Student Council 4; Annual Staff 4; Football 1, 2, 3, 4; Basketball 1, 2, 3, 4; Baseball 1, 2, 3, 4; Class Sgt. of Arms 4.

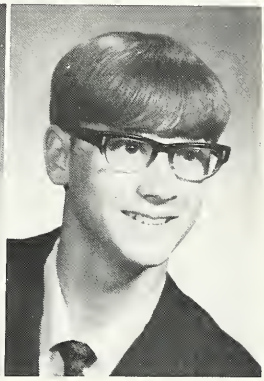

SHANE ROANN SHELEY: Pep Club 2, 3.

STEVEN L. SHRINER: Tennis 1; Wrestling 1, 4; Boys Booster 4; Lettermans Club 4; Class Sgt. of Arms. Photo Club 3.

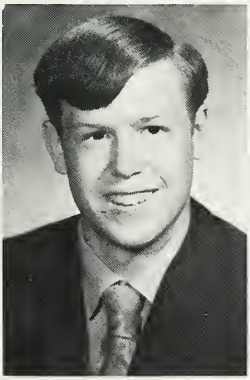

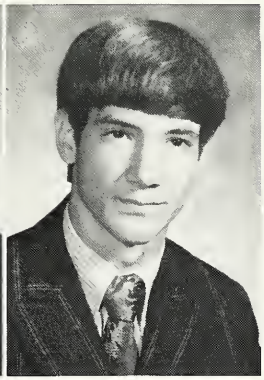

MICHAEL JOHN SKIBBE: Band 1, 2, 3, 4; Choir 1, 2, 3, 4; Football 1, 2; Baseball 1; Intra. 1, 2, 4; Boys Booster 1, 2, 4.

DANA EUGENE SOMMERS: FFA 1, 2, 3, 4; V.P. 4; Lettermans Club 3, 4; Track 1, 2, 3, 4; Student Council 4; Boys Booster 2, 3, 4; Intra. 4; Football 1, 2, 3, 4; Class Treas. 2; Pres. 3, 4; Lettermans Pres. 4.

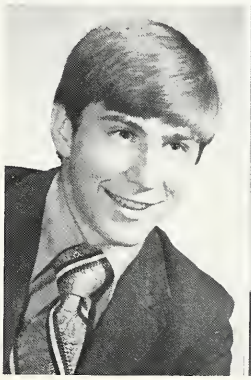

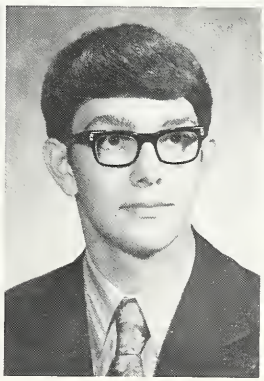

RANDY STEFFEN:

MARTIN LEE STROUP: FFA 1, 2, 3, 4; Basketball 1, 4; Letterman's Club 4; Boy's Booster 2, 3.

DAWN MARIE TARMAN: FHA 1, 2, 3; Reporter 2; FTA 4; Pres. 4; Pep Club 1; Cheerleader 1, 2, 3, 4; Band 1, 2, 3; Choir 3.

DONALD C. WEAVER: Letterman's Club 1, 2, 3, 4; Football 1, 2, 3, 4; MVP 3, 4; Basketball 1, 2, 3; Wrestling 4; Track 1, 2, 3, 4; Baseball 3, 4; Intra 4; Swing Choir 1, 2, 3, 4; Swing Band 1, 2, 3; Class Sergeant-at-Arms 1, 2; Choir 1, 2, 3, 4; Band 1, 2, 3, 4; Pres. 4.

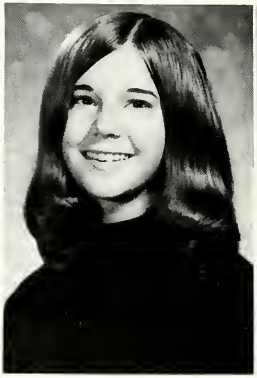

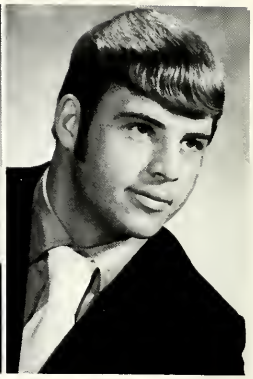

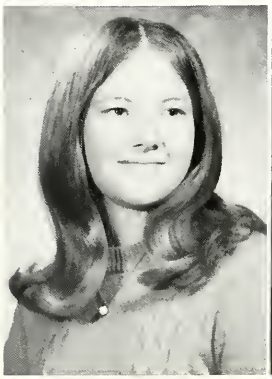

BARBARA ANNE WEYBRIGHT: Pep Club 1, 2, 3, 4; FHA 1, 2, 3, 4; Band 1, 2, 3, 4; Sec. 4; Swing Choir 1; Choir 1; FTA 2, 4; V.P. 4; Student Council 1; A.V. 1; Annual Staff 4; Editor 4; Presidents Physical Fitness 2.

GARY LEE WEYBRIGHT: Basketball 1, 2, 3, 4; Baseball 1, 2, 3, 4; Tennis 1, 2, 3, 4; Letterman's Club 2, 3, 4; V.P. 4; Band 1, 2, 3; Choir 1, 2, 3, 4; Track 1; Boy's Booster 1; Class Pres. 4.

CRAIG LEE WHITEHEAD: Football 1, 2, 3, 4; Baseball 2, 3, 4; Wrestling 2; Track 1; Boy's Booster 1, 2, 3, 4; Intra. 2, 3, 4; Basketball 1; Band 1, 2; Choir 2, 3, 4; Ski Club 2, 3, 4; Letterman's Club 2, 3, 4; Sec. 4.

EDWIN R. YODER: Track 1, 3, 4; Letterman's Club 4; Intra. 3, 4; Boy's Booster 1, 4.

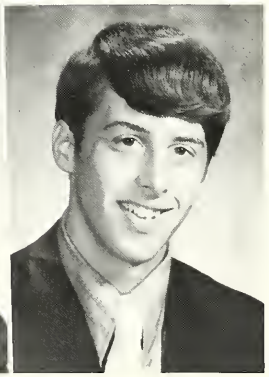

LAMAR D. YODER

RAMDALL CUGENE YODER: Ski Club 3, 4; Boy's Booster 1, 2, 3, 4; Intra. 3, 4; Football 2; Journalism 3; Class Sergeant-at-Arms 3.

Randy Hodgson doing his thing

Senior girls inspired by large group gov.

Seniors at Their Best

Fastnacht is enjoyed by all.

Senior boys always up a tree.

Class Officers are: Lu Ann Wixon, Treas.; Paula Emmert, Sec.; Bob Alvarez, V-Pres.; Cheri Bender, Pres.; Pete Reed and Mike Wogoman, Sgt. at Arms.

The Junior Class was very busy this year with magazine sales, class rings, and the prom. Much of their time was spent selling magazines to earn money for the prom. They also sponsored a chicken barbecue supper which proved to be a success. Sponsors for the Juniors were Mrs. Myra Lackey and Mr. Bob Dallmann.

Robert Alvarez
Susan Becher
Cheri Bender
Betsy Bennett
Kathy Bitting

Richard Black
Regan Bontrager
Randy Brady
Duane Brown
Doane Brubaker
Garen Bushong

Jeff Carpenter
Linda Carpenter
Kirby Clawson
Barney Clayton
Ray Cross
Alan Dausman

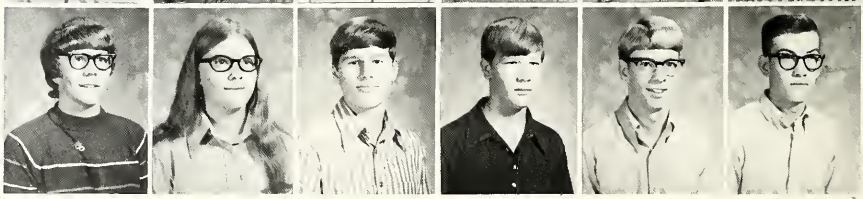

Elizabeth Dunkel
Sue Eisenhour
Cynthia Elliott
Paula Emmert
Diana Faulkner
Fred Fisher

Brenda Fox
Sara Gall
Grant Geiger
Marlene Graber
Rae Jean Haines
Kathy Hartsough

Jeryl Hershberger
Walter Hershberger
Tim Hooley
Tom Hoover
Eilene Houston
Terry Johnson

Tom Joint
Sue Juday
Evelyn Kauffman
Ellen Kehr
Stanley Kesler
Janet Kipp

Fred Kurtz
Steve Lantz
Brad Lantzer
Pamela Larimer
Molly Leatherman
Linda Leinbach

Mark Longcor
Dewayne Martin
Nancy Mast
Nancy Matheson
Tina McFarren
Jeannine McGowen

Dana Miller
Janet Miller
Lavone Miller
Patricia Miller
Steve L. Miller
Steven M. Miller

Terri Miller
Sue Ann Myers
Deborah Oberlin
Loretta Ott
Robert Pfiester
Gary Plank

Pete Reed
Darrel Regier
Marie Rohrer
Gary Schlabach
Edward Schmucker
Kenneth Sheeley

Donna Sheline
Jenice Simcox
Jim Sizemore
Kathryn Skibbe
Candice Smith
Terry Smith

Nancy Smoker
Mike Snavely
Gregory Snider
Steve Sommers
Tim Stair
Cyndi Stringfellow

Nancy Swihart
Dirk Tarman
Mary Thomas
Barbra Vance
Penny Wagner
Steve Ward

Norma Walker
Bobby Welty
Janice Whirledge
Jon Whirledge
Karen Whirledge
Melissa Wiles

LuAnn Wixon
Karen Wogoman
Mike Wogoman
Esther Yoder
Harold Yoder
Timothy Zollinger

Class Officers Are: Clockwise, Tereasa Groff, Sec.; Kermitt Garber, Pres.; Dale Sark, V-Pres. Not Pictured is Bonnie McFarren, Treas.

During the first semester of the year, the Sophmore class held a barn party which was a big success for them. This year the Sophmores met new challenges with great anticipation and are looking forward to next year.

Their sponsors were Mrs. Dorothy Rink and Mr. Toby L. Kidder.

Vicky Alexander
Edd Allen
Samuel Armington
Arden Baker
Barbara Baker

LuAnn Bales
Debbie Barnhart
Barb Bechtel
Ruth Bitting
Wayne Black
Jamie Blackwood

Mark Bluhm
Melonie Borkholder
Ginna Brock
Beth Brown
Pat Brubaker
Donna Bunger

Edwin Cable
Jim Chupp
Teresa Clawson
Richard Dennis
Dawn Douma
Lucille Drudge

Ronnie Eash
James Ellis
Linda Emmert
Karen Erhart
Jeff Faulkner
Marsha Fisher

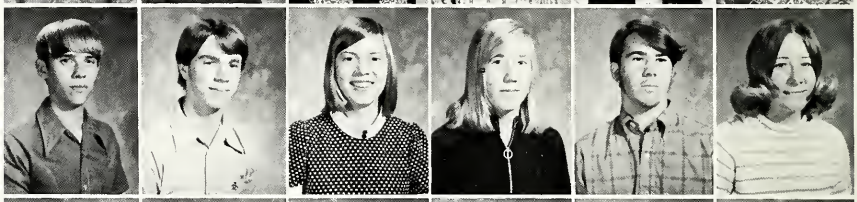

Monica Fisher
David Freed
Kermit Garber
Harold Gooch
Ruth Goodman
Teresa Groff

Gracie Guevara
Lynn Hamood
Anita Hartsough
Robin Hawks

Ann Honderich
Karen Hooley
Michael Hooley
Luann Hoover
Douglas Kauffman

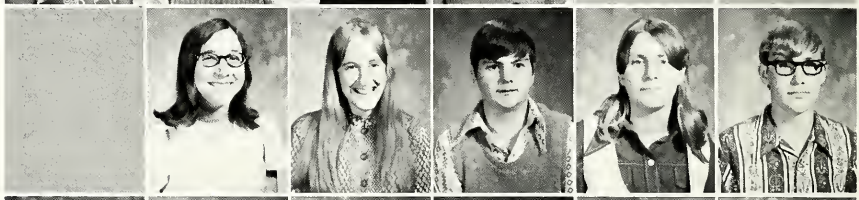

Gregory Kauffman
Melba Kauffman
Polly Keim
Randy Knisley
Twyla Lapham
Jon Leatherman

Vickie Lorenz
Jackie Manges
Mary Jo McDonald
Bonnie McFarren
Debra Meyer
Cynthia Miller

Scott Miller
Carol Mishler
Lynda Myers
Vivian Naile
Jean Pfiester
Kathy Poe

Rosemary Rochester
Eddie Rock
Anne Rockenbaugh
Terry Rookstool
Dale Sark
Donna Schmucker

Velinda Secor
Jane Seely
Sherry Sheley
Douglas Showalter
Cindy Shriner
Randy Sizemore

Robert Skibbe
Dean Slabach
Jeff Snider
Jerry Stahly
Steve Steffen
Kenneth Strieby

Sandy Stroup
Margo Stump
Doug Swinehart
Doug Thwaits
Cheryl Tinkel
Jeff Truex

Rick Waldron
Dean Warstler
Werner Wegener
Jim Weldy
Brent Welty
Tim Weybright

Doug Whirledge
Willard Wine
Doug Woodring
Pat Yoder
Edith Zimmerman
Norma Zook

As new members of the high school, the Freshmen were met with great responsibilities. This year also held many opportunities for the student to participate in educational and extracurricular activities.

Sponsors of the Freshman class were Mrs. Judith Holden and Mr. Rex Hollinger.

Class Officers are: FRONT. Deb Conrad, Sec.; Bonnie Steffen, Treas.; Steve Gall, Sgt. at Arms; BACK. Norrine Thomas, V-Pres.; Brad Clayton, Pres. Not pictured is Ron Hettler, Sgt. at Arms.

Marcia Alexander
Sheila Alexander
Dan Bales
Holly Bates
Sally Beatham
Roger Becher

Kim Beer
Zola Bennett
Don Berkey
Kandy Berkey
Kathy Berkey
Susan Blackwood

Glendon Bontrager
James Bontrager
Leland Bontrager
Loren Bontrager
Norma Bontrager
Robin Borkholder

Philip Borntrager
Kirby Carpenter
Shelly Cart
Maralie Chupp
Ronald Chupp
Brad Clayton

Geraldine Collier
Debra Conrad
Ellen Cross
Connie Elliott
Linden Emery
Debbie Everest

Beverly Fisher
Kim Fisher
Virginia Fisher
Bucky Foster
Karla Fox
Joyce Frazier

Teresa Fry
Steve Gall
Pete Garber
Janice Gowins
Mike Groff
John Grooms

Jack Hahn
Melvin Hawkins
Kelly Hawks
Roger Hershberger
Ron Hettler
Jon Hire

Marjorie Hooley
Phil Hoover
Tim Huber
Debbie Hutchison
Craig Johnson
Mike Juif

Doug Kauffman
Tim Kauffman
Brian Kehr
Pam Keller
Diane Kelly
Richard Kesler

Gerald Kupeerus
Craig Lambright
Randy Larimer
Ruth Leer
Sylvia Lewallen
Jere Long

Marty Long
Greg Love
Mary Lutes
Eric McDowell
Don Miller
Doug Miller

Jeff Miller
Penny Miller
Rich Miller
Virginia Miller
Kathy Mohler
Ed Moser

Tonda Nisley
Andrea Oberlin
Glenda Packer
John Pamer
Donald Pease
Ron Pease

Jim Perrin
Barb Pletcher
September Ray
David Regier
Ronda Rheinheimer
Sue Richards

Mike Rink
Sue Rock
Jack Salazar
Becky Sark
Debra Schmucker
Steve Schrock

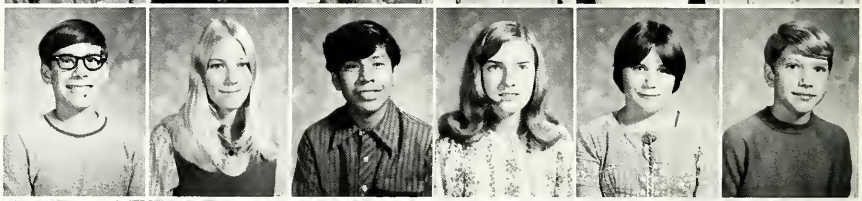

Julie Seely
Bruce Showalter
Don Showalter
Deborah Simcox
Norma Skibbe
Brad Smith

Tharon Smith
Carma Snavely
John Stabler
Bonnie Steffen
Ben Stutzman
Doug Tarman

Norine Thomas
Dennis Thwaits
Eugene Troyer
Randy Weaver
Randy West
Steve Whetten

Ben Whirledge
Keith Wittmer
Paula Wixson
Margie Wogoman
Doug Wood
Lyn Wysong

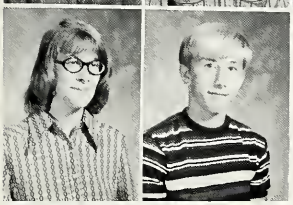

Laurie Zollinger
Steve Zollinger

Now that the eighth grade has completed junior high, they are planning for their future as members of the high school.

Sponsors for the eighth grade class were Mrs. Marilyn Craven and Mr. William Auker.

Class Officers Are: Diane Rickard, Treas.; Debbie Sommers, Sec.; Nanette Tarman, V-Pres.; Earl Keim, Pres.

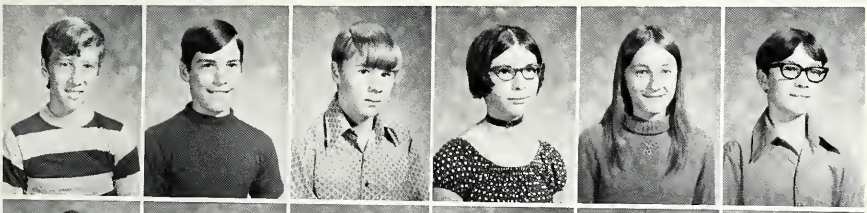

Michael Allberry
Dicky Armington
Mike Baker
Shelley Bates
Sharon Becher
Edwin Beechy

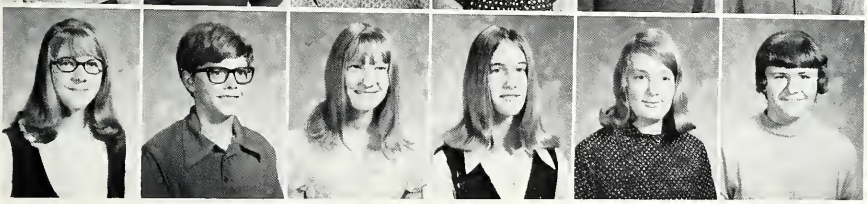

Rebecca Blackport
Jon Blackwood
Tina Bluhm
Montine Bontrager
Amy Brower
Beverly Burkholder

Tim Charlton
Cheryl Christner
James Lee Christner
Cindy Chupp
Penny Clanton
Elizabeth Clark

Brian Clayton
Gayle Conrad
Jeff Cripe
Gerald Delegrange
Harold Delegrange
Linda Dennis

John Dooley
Anita Eash
Sharon Edwards
Linda Everest
Peggy Everest
Scott Faulkner

Marie Funk
Andy Gall
Dawn Gangwar
Stephany Gooch
Harry Goodman
Richard Graber

Tod Groff
David Guevars
Debra Hein
Mary Hire
Pam Hively
Rosemary Hochstetler

Richard Holdeman
Joe Hooley
Tina Hoover
Kay Ann Huber
Cindy Huitema
Debbie Kammerdiener

Janet Kauffman
Earl Keim
Karen Kelly
William Kipp
Pamela Knepp
Russell Knisely

Stan Kolakowski
Wanda Lantzer
Steve Leinbach
Rick Lutes
Anita Martin
LouAnn Mascarenas

Marlin Mast
Dan McCoy
Lori McDowell
Barbara Miller
Becky Miller
Cheryle Miller

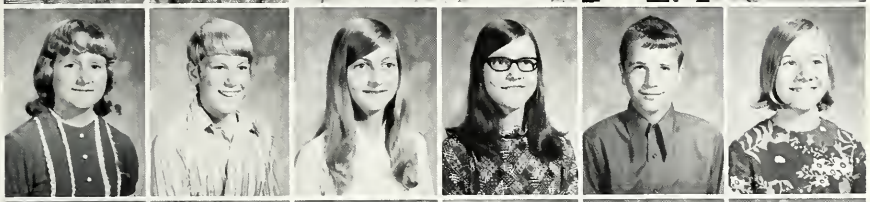

Debbie Miller
Jim Miller
Patsy Miller
Wanda Miller
Mike Morehouse
Beth Myers

Debbie Myers
Tammy Nisley
Laverne Nissley
Patty Nissley
Clara Otto
Shirley Penrose

Annette Pfiester
Steve Phipps
Jonel Rarick
Ronald Regier
Jeff Rensberger
Diane Rickard

Kent Robinson
Robert Robinson
Ellen Rockenbaugh
Philip Rohrer
Wanda Routson
David Sark

Beth Savage
Don Schmucker
Tom Sheline
Pat Shumaker
Susan Skibbe
Bill Smith

David Snider
Debbie Sommers
Rachel Stiver
Lori Strieby
Denise Stump
Carol Swihart

Nanette Tarman
Tami Tarman
Bonnie Vail
Arnold Wegener
Brian Weirich
Robert Weybright

Greg Whitehead
Janell Whitehead
Jennie Wiles
Ferlin Yoder
Shirley Yoder
Deb Smith

Class officers are: Kevin Garber, Se.; Brian Synder, Pres.; Steve Eash, V-Pres.; Celia Hettler, Treas.

The seventh grade were introduced to new teachers and a new school. At first, their class schedules seemed strange, but now everyone is settled into the system. The class was very active this year. They held a gym party and a skating party, both were great successes.

Sponsors for the seventh grade were Miss Diane Williams and Mr. Gene Reagan.

Debbie Abbey
Mike Abbey
Elaine Anderson
Jeff Anderson
Kristine Anderson
Mark Baker

Marlene Beall
Duncan Beatham
Lillian Bechtel
Mike Beer
Tamra Bender
Keith Berkey

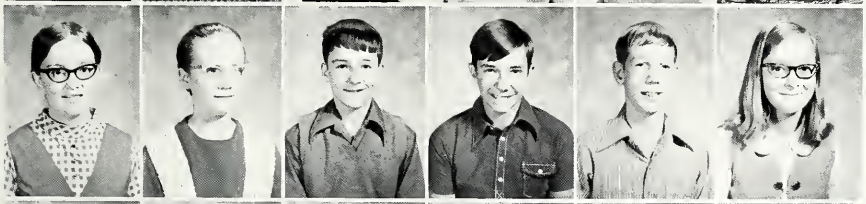

Bonnie Borntrager
Ruth Ann Borntrager
Randall Burkholder
Jan Burtsfield
Steven Bushong
Mary Lou Christner

Emanuel Chupp
Kenneth Chupp
Allen Cline
Tim Cripe
Franklin Culp
Vickie Cunningham

Steven Eash
Tom Eisenhour
Elizabeth Elliott
Marcia Emmert
Douglas Erhart
Ruth Fisher

Kevin Garber
James Garner
Debbie Hartsough
Linda Hartzler
Michele Hawks
Wendell Harshberger

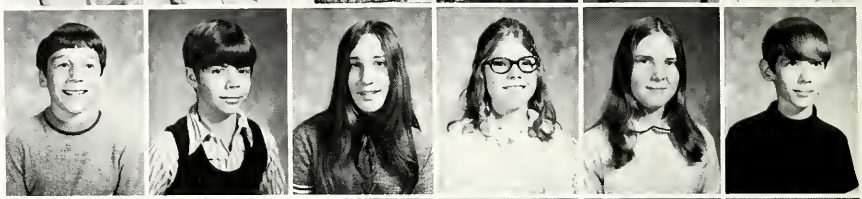

Celia Hettler
Greg Hire
Marcia Hire
Melanie Hire
Scott Hire
Randy Hite

Tim Hively
Henry Hochstetler
Mark Holdeman
David Holmes
Joe Hooley
Anita Hoover

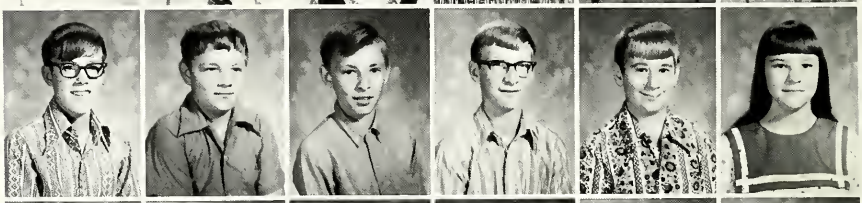

Suzette Hostetler
Cathy Hutchison
Lisa Johnson
Robert Johnson
Tamra Johnson
Teresa Juif

Gary K. Kauffman
Gary L. Kauffman
Richard Kauffman
Thomas Kaufman
Terry Kehr
James Kirkdorffer

Rex Knafel
Laurie Lantz
Glen Leer
Becky Leinbach
Marty Longcor
Leroy Martin

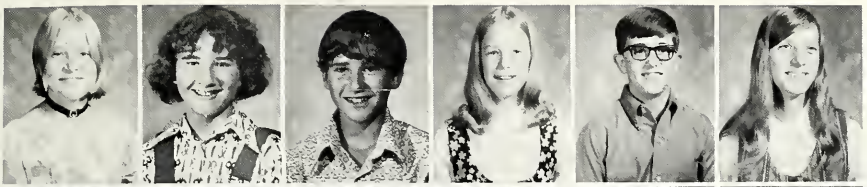

Lori Kay Mast
Lori Sue Mast
Greg Mast
Jenny McDowell
Roger Method
Anna Miller

Bonnie Miller
Christine Miller
Debra Miller
Denise Miller
Dennis Ray Miller
Dennis Ryan Miller

Lolita Miller
Michael Miller
Rodney Miller
William Miller
Danny Minton
Mary Mundy

Vernon Nisley
Stephen Parson
Sally Reed
Rochele Rheinheimer
Sheryl Reigsecker
Steven Reith

Robert Rink
Greg Robinson
Melanie Rohrer
Becky Rookstool
Lee Scott
Valerie Secor

Connie Sheley
Michael Slabaugh
John Smith
Gregory Snavely
Brian Snider
Carlena Stahly

Brian Steele
Timothy Steffen
Ronald Stilwell
Henry Tobias
Steve Troxell
Jeff Truex

Joyce Truex
Theresa Truex
Brian Vance
Jane Warstler
David West
Albert Whetten

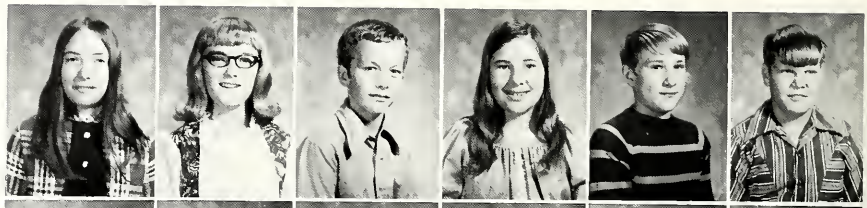

Russell Whetten
Kathy Whirledge
Rita Wilson
Connie Wixson
Jeff Wixson
Margaret Yoder

Mary Yoder
Sharida Yoder
Timothy Yoder
Yvonne Yoder
Yvonne Zell
Alan Zollinger

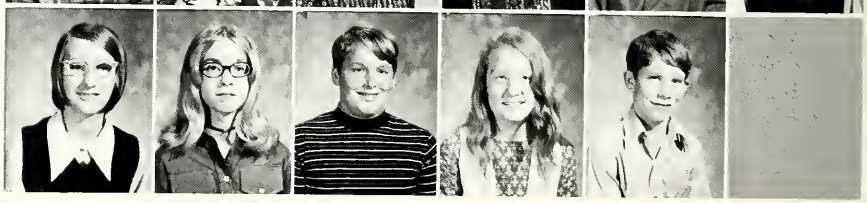

Jeff Truex, Doug Thwaits, and Brent Welty relaxing as usual.

Mr. Harness warns "The Russians are coming!"

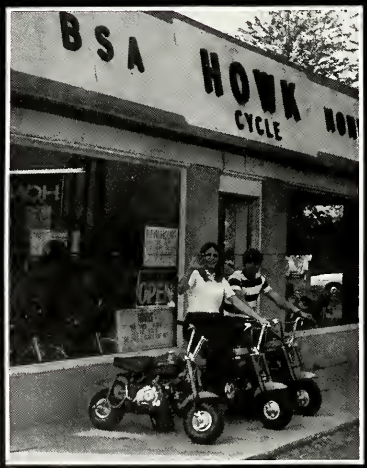
BSA
HOWK
CYCLE

ADS

COUNTRY SQUIRE RESTAURANT

BREAKFAST-NOON SPECIALS-STEAKS & CHOPS
PARTY ROOMS AVAILABLE

STATE ROAD 15-NORTH OF OVERHEAD
NEW PARIS, INDIANA

Phone: 831-2771

TOM SOCKS SPORTSWARE

LAKE WAWASEE
SYRACUSE, INDIANA

EVE'S HOUSE of BEAUTY

FISH LAKE ROAD

GOSHEN, INDIANA

Phone 533-8808

EVE KNEPP
owner-operator

PARMORE LIGHTED

- PAR 3 - Golf Course

Play Day and Night

HIGHWAY 15
NEW PARIS, INDIANA
PHONE 831-4434

"THE CITGO STATION"

214 WEST PIKE ST.
Goshen, Indiana

Wendell Bailey 533-9615

Allignment, Brake Service,
Lube, Tires, etc.

NEW PARIS STORE

FILM PROCESSING-FREE FILM
with 8 or more good prints

FILM, CAMERAS & COSMETICS

MARTIN'S FEEDS
FOR
POULTRY & LIVESTOCK

CASH BUYERS OF GRAIN

MARTIN'S FEED MILLS, INC.

Phone 831-2121 New Paris, Ind.

Fidler

Sand & Gravel, Inc.
Ready-Mix, Inc.
Concrete Products
Inc.

Producers of Autoclaved, High Pressure
Concrete Blocks
Sand & Gravel Aggregate
Ready Mixed Concrete

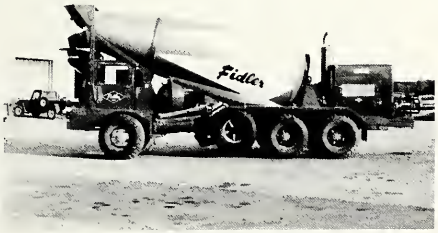

1700 Egbert Ave.
Goshen, Indiana 46526

Phone 533-7005

MOLD ENGINEERING
INCORPORATED

MEI

1026 SOUTH TENTH STREET

GOSHEN, INDIANA

STATE FARM INSURANCE
AGENTS

Clarence L. Miller

Rudy H. Long

Phone 533-4885--533-6345
114 E. Clinton St., Goshen, Ind.

Radiators and Repairs

Phone 533-5132

GOSHEN RADIATOR
400 W. Lincoln
SPECIALIZING IN OVER
HEATED CARS AND CAR HEATERS

ARTHUR GALL
INSURANCE SERVICE
Milford, Indiana
Office — 533-3300 Phone 658-4669
District Office — John Jennings Assoc.
120 N. Fifth St. Goshen, Ind.

NEW PARIS
FORD TRACTOR
SALES

Ford Farming and Industrial
Equipment

"Parts and Service Our Specialty"

Highway 15 at Overhead
Phone 831-2154, New Parris

20th CENTURY
RESTAURANT
6 & 15

Phone 831-9913

Cambell's Food Market

Meat is our business

Phone 658-4164
Milford, Indiana

Custom Cutting & Processing

MILLERSBURG CAFE

Good Food Served

Daily 6 A. M. to 6 P. M.

Friday 6 A. M.-8 P. M.

Closed Sundays

Millersburg, Indiana

Phone 642-3232

Ace Hardware
Goshen Leading
Hardware

111 South Main
Goshen, Indiana

WESTERN RUBBER COMPANY
Goshen, Indiana

Manufacturers of Molded

and Lathe Cut

Rubber Products

WESTWOOD BARBER and
BEAUTY SHOP

Six beauticians and three
barbers ready to serve you

U. S. 33 West
Goshen, Indiana
PHONE 533-2030

Compliments of

EMMERT

POULTRY

NEW PARIS, INDIANA

Come To:

THE MUSIC MART

For a complete selection of
Music, Records, Tapes, Guitar
and Instrument Accessories

108 EAST LINCOLN
GOSHEN, INDIANA

TEXACO

J. P. DEVINE

DISTRIBUTOR

Texaco gasoline, Fuel oil,
Texaco Lubricants

PHONE: (219) 831-2322
POST OFFICE BOX 68
NEW PARIS, INDIANA 46553

ROGERS BARBER SHOP

East Market New Paris

No Appointment Necessary

Plain-n-Fancy Essen Haus

Home Style Cooking

Air Conditioned

117 S. Main
Goshen
533-4748

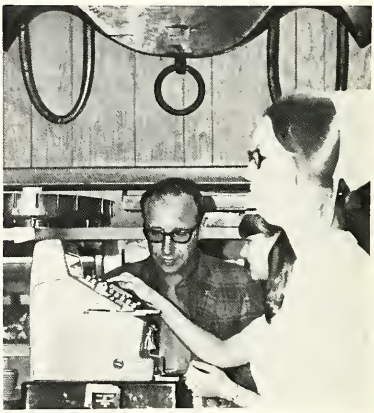

THE LIVENGOOD'S
WISH YOU WELL

STATE FARM

Auto
Life Fire

INSURANCE ®

SEE
LAMAR A. LIVENGOOD
1630 Lincolnway E
YOUR STATE FARM FAMILY INSURANCE MAN

PHONE
533-5322

GOSHEN IMPLEMENT

Your International
Harvester Dealer

Goshen, Indiana

MILLERSBURG LUMBER CO.

Building Materials
Phone 642-3022

KNEPP SAND and STONE CO.

Fine lime
Grain hauling

Regular grain
Hi-Calcum lime

Driveway Stone
Soil Testing

Phone 831-4511 Residence
or
Phone 831-4949 Office

Box 112 New Paris, Indiana
46553

"With Our Compliments"

GOSHEN LIQUOR STORE

114 West Jefferson St.

Goshen, Indiana

Esther and Hooks McDougall

Compliments of WILSON'S
1924-1972
Our 48th Year

Feed-Farm Supplies-Coal

Millersburg, Indiana
Phone 642-3767

VEADA INDUSTRIES, INC.

Today is the first day of the remainder of your life.

To have it full:

put on a smile

a bit of kindness

a bit of love,

and may those who follow you be able to say:

"IT HAS INDEED BEEN GOOD, YOU HAVE
WALKED THIS WAY".

The very best wishes,

V. H. Steury, President
VEADA INDUSTRIES, INC.

KIME

Nursery, INC.

"LANDSCAPING THAT LASTS"

2006 S. Main/Goshen, Ind./Ph. 533-6695

THE STAR STORE

108 E. Main St. —
Syracuse, Indiana

Wearing Appearel and Shoes

Pizza inn

Bring the whole family to the new place for fun and food
Snacktime, Mealtime, Anytime you have a taste for living
That's the time for Pizza Inn

Enjoy flavor-baked pizza
specially prepared from a secret recipe
and served in the inviting
atmosphere of our newest
Pizza Inn restaurant.

233 Chicago Ave.
(Nest to Judd's in
Chicago Pike Plaza)
GOSHEN PH: 533-9524
OPEN 7 DAYS A WEEK

C & P OIL CO.

HOWARD PUTMAN 642-3823 DON CRIPE

Walter Drugs, Inc.

Milford, Ind.
Phone 658-4156

"Serving Your Needs"

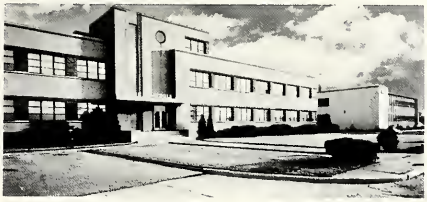

PENN CONTROLS, INC.

PENN PRODUCTS DIVISION
1302 EAST MONROE STREET, GOSHEN

Manufacturers of automatic controls for
domestic, commerical and industrial applications
Water Tolen and Milwaukee, Wisc.
Goshen, Ind.-Forest Park, Illinois-Toronto, Canada-
Leeuwarden, The Netherlands-Buenos Aires, Argentina-
Makano-Ku, Tokoyo, Japan

EXECUTIVE OFFICES, OAK BROOK, ILLINOIS

C & L ELECTRIC MOTOR REPAIR

1405 Chicago Ave.
Goshen, Indiana
Phone 533-2643

Complete motor rebuilding also new and used

Bender's Grocery

MEAT PROCESSING

Fine Grocery Merchandise
Fresh Produce
Quality Meats
New Paris and Mildersburg
831-4911 642-3277

STIVERS GENERAL STORE

"You Can Depend on Service If You
Buy From Stivers"

Norge-Westinghouse-Monarch
Hardware
Bulk Bottled Thermogas
Plumbing & Heating
Installations

Phone 831-4828 New Paris, Ind.

Marises

TOWN LAKE SHOP

"Fashion Center of the Lake Area"

Ladies Apparel —
Sizes 3 Petites to 46 Oversize

Wawasee Village
Syracuse, Indiana

RIETH, ROHRER, & EHRET, INC.

FUNERAL DIRECTORS

Goshen
533-9547

New Paris
831-2114

DONNAGENE'S RESTAURANT

3 miles N. Goshen on State Rd. # 15

4 course Smorgasboard,
Fri. night, Sat. night, Sun. noon

Banquet Rooms-Seating up to 200

Phone: 533-6761

JUDAY'S PROCESSING SERVICE

Custom Slaughtering,
Cutting, Wrapping,
and Freezing.

Bill & Barb Juday
New Paris, Indiana
Phone 831-2631

ROTH'S MOBIL STATION

"Serving the Public Since 1937"

Mobil lubrication, Tune up, Brake Service, tires,
batteries, tailpipes, and mufflers, balancing,
and motor cleaning.

FOR GOOD SERVICE CALL:
533-5320 or 533-9245 or
STOP IN AT 1000 South Main

WISLER'S GARAGE OF NEW PARIS

State Road 15
New Paris, Ind.
Phone 831-2724

Phone 533-1843 Res. Millersburg 642-3754

RAY'S HEATING & ANTIQUES

Domestic & Mobil Home
Service & Installation
Coleman Automatic Heating &
Air Conditioning

RAY NISLEY

1705 E. Monroe St.
Goshen, Indiana 013417

C. D. AMSLER CORP.

Kawasaki-B. M. U.-Penton-Husquarna-Gemi-Tricarts

Minibikes to License-We want to sell you to service

Ph. 533-5473 . . . . . Jim, Joan, and Service Dept.

ROCK BUILDERS

BRICK-MARBLE-FLAGSTONE

"Seamless Flooring" Glazed and Floor Tile

Ph. 831-4412 . . . . . NEW PARIS

Compliments of

HARRY'S RESTAURANT

ZENITH COLOR
CHROMOCOLOR
SALES & SERVICE

SCOTT-KINDY INC.

216 N. Main St. — Goshen, Ind.
Phone: 533-7140

Compliments of

SMUCKER'S DRUG STORE

Reliable Prescription Service
Don R. Smucker R. P. H.
Farver D. Smucker R. P. H.

MIDDLEBURY, INDIANA
Phone 825-2485

The Rexall Store

GOSHEN GENERAL HOSPITAL

AUGSBURGER'S FOODLINER'S

TRI-STATES LOWEST PRICES

OPEN 7 days a week

MILFORD, SYRACUSE,
NORTH WEBSTER

Middlebury Church Furniture Inc.

Manufacturers of Distinctive
Sanctuary Furniture

R. R. 1 Middlebury 46540

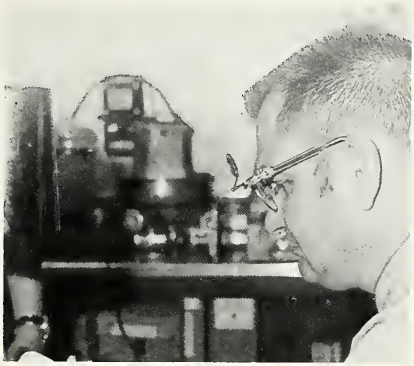

SNIDER AND TERWILLIGER

Leading Jewlers

Downtown Goshen

CHRISPYN OIL & TIRE INC.

U. S. 33 West at Greene Road
Goshen, Indiana 46526
Phone: 533-5537

Complete line of Parts
Firestone tires
Delco Batteries
Bendix Ignition and Brakes
Hg. Performance Wheels & Parts

FRIENDLY, DEPENDABLE CHARTER BUS SERVICE

SHOUP BUSES INC.

Phone Number 825-2475

MIDDLEBURY, INDIANA

NEW PARIS PRODUCE

OWNER RAY SORENSEN

Eggs — Wholesale

Phone (219) 831-4813
New Paris, Indiana 46526

GENERAL SHOE REPAIR

109 E. LINCOLN

GOSHEN, INDIANA

GOSHEN FLORAL and GIFT SHOP

120 West Jefferson

Goshen, Ind. Phone 533-5561

"Better Cause We Try Harder"

Congratulations

to the

Class

of

'72

From the Annual Staff

New Paris Gravel Co.

Washed Sand & Gravel

831-2815

Retail Division

New Paris
Creamery

New Paris,
Indiana

NEW PARIS CREAMERY BURGER DAIRY STORES

COCA COLA BOTTLING CO.

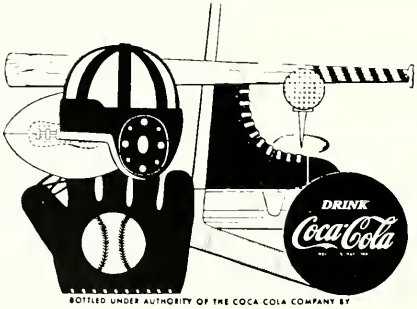

Bottlers of Coca Cola
Sprite, Fanta, Fresca, & Tab

Goshen, Indiana

LITTLE and CLARK, INC.

INSURANCE AND ACCOUNTING

Milford, Indiana

Ph. 658-4168

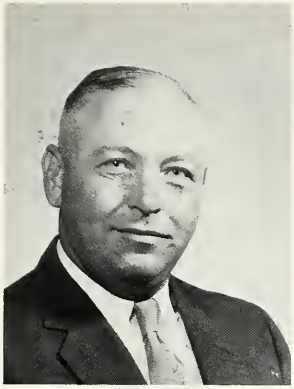

GEORGE S. MISHLER INSURANCE

203 E. Lincoln Avenue
Goshen, Indiana

Phone: 533-6285

Residence: 831-2436

We dedicate this space to
BILL McKIBBEN
who spent a great deal of
his time in helping the
staff with the art work in
the '72 Reflections

COMPLIMENTS OF

GOSHEN AUTO
LICENSE BRANCH

HOLIDAY INN OF GOSHEN

U. S. 33 EAST
GOSHEN, INDIANA 46526

"GOSHEN'S FINEST PLACE TO DINE"

SEE THE NEW HONDA'S

HOWK MOTORCYCLE
SHOP

Goshen, Indiana

KASER PLUMBING & HEATING

LUXAIRE FURNACES
KOHLER FIXTURES
Well Drilling

Phone: 831-2522

New Paris, Ind.

COMPLIMENTS OF:

SMOKER LUMBER CO.

NEW PARIS
INDIANA 46553

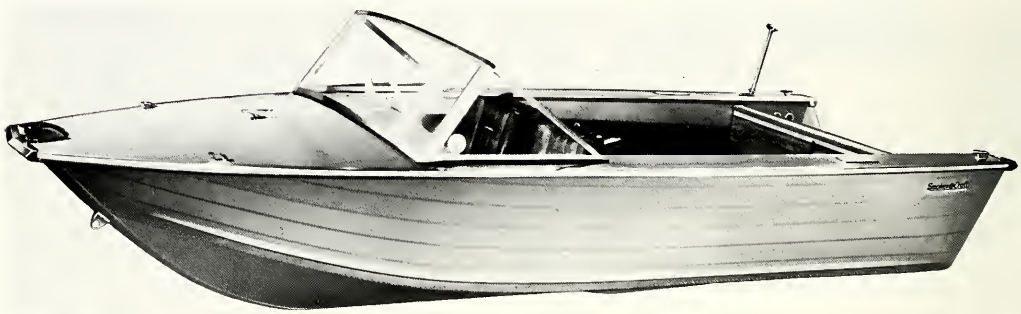

COMPLIMENTS
OF:

CLINTON CENTER GRAIN

HARVESTING-DRYING-HAULING

ELWOOD KAUFFMAN

R. 1 GOSHEN
INDIANA
PHONE: 642-3088

PHONE: 533-9545

V. A. MILLER, EXAU.

Septic Tanks — Dry Wells

Field Systems — Water Lines

Phone 642-3435

Free Estimate

McDONALD'S

WEST SIDE
FURNITURE

"Where customers send their Friends"

711 W. LINCOLN AVE.
GOSHEN, IND. 46526

PARTS-ACCESSORIES
SALES-SERVICE

403 W. LINCOLN AVE.
GOSHEN, INDIANA 46526

ALL MAKES OF BIKES REPAIRED

LINCOLN AVE.
SCHWINN CYCLERY

Farm Bureau Insurance

PHONES:
GOSHEN 533-1177
ELKHART 293-0578

215 WEST LINCOLN
GOSHEN, INDIANA

PAGODA INN
宝塔園

CHINESE AND AMERICAN RESTAURANT

Private Rooms for All Kinds of Parties

Monday Through Friday 11:30 A. M. to 9:00 P. M.
Saturday 12:00 Noon to 10:00 P. M.
Sunday 11:00 A. M. to 8:30 P. M.

FOR CARRY OUT ORDERS,
PLEASE CALL: 533-2568

U.S. RT. 33 WEST, GOSHEN, IND.

LAUREL and
HARDY
PIZZA PALACE

201 N. MAIN STREET
GOSHEN, INDIANA
PHONE 533-8649

GOSHEN IRON
AND METAL, INC.

INDUSTRIAL SCRAP & WASTE SERVICE

409-411 WEST LINCOLN AVE.
GOSHEN, INDIANA
PHONE: 219 533-3158

THERMOGAS OF
NEW PARIS

COMPLETE L. P. GAS SERVICE
BOTTLED & BULK FOR FARM HOME AND
INDUSTRY. COMPLETE APPLICATION OF
LIQUID FERTILIZER
JCT. U. S. 6 & 15
PHONE: 831-2513
INSECTICIDIES-FERTILIZER

AN OPPORTUNITY TO SERVE

An opportunity to serve awaits industrious young men and women at Northern Indiana Public Service Company. As one of the top gas and electric distribution utilities in the United States, NIPSCO is constantly looking for new processes and methods of efficient operation. These include atomic power generation, extra high voltage transmission, underground electric distribution, computerized system planning, underground storage of natural gas, community analyses and electronic data processing.

Ready to grow with a growing company?

IN AN ATMOSPHERE OF GROWTH

NIPSCO is one of the highest-paying utilities in the State of Indiana. Its attractive employe benefit package—tuition refund plan, vacations, holidays, life insurance, comprehensive medical insurance, pensions, etc.—provides an atmosphere for individual growth. Fifteen leading colleges and universities are strategically located throughout its service area with others available in the greater Chicago area. Drop in. We'll be glad to talk jobs with you.

Northern Indiana Public Service Company

symbol of service in nipscoland

The Best of Everything for Our Carriage Trade

EACH CARRIAGE IS BUILT FOR
YOUR CONFIDENCE, COMFORT AND PLEASURE

Featuring
- Fiberglass roof, front, and rear
- Fine craftsmanship
- Superior construction
- Only quality materials

Carriage Inc.
MILLERSBURG INDIANA

P. O. BOX 83 / MILLERSBURG, INDIANA 46543 / (219) 642-3622

Mobil

IVAN'S MOBIL SERVICE

Tires-Mobil Oil-Mobilgas
Batteries

Madison at Tenth St.

Goshen, Indiana

CHRYSLER
Plymouth

ELIJAH MOTOR SALES, INC.
200 LINCOLNWAY WEST PHONE 894-3104
LIGONIER, INDIANA 46767

Dodge

TOP Quality Used Cars

Factory trained Mechanics
We service all makes

"to capture . .
the moment, the day,
and preserve it for a lifetime"

HERSHBERGER'S

HOUSE OF PORTRAITS

107 ½ S. Main Street, Goshen, Ind. 46526

Lee L. Hershberger Phone 533-3408

Free Continental Breakfast

The Goshen Motor Inn

2 ½ Miles S. E. of Goshen on U. S. 33

Dewey Bontrager
Innkeeper

Phone (219) 642-4073

1st

NATIONAL BANK OF GOSHEN

401 South Main Street

Goshen, Indiana

ELKHART COUNTY
FARM BUREAU
CO-OP

FARM BUREAU CO-OP

Quality Farm Supplies
and Service

Goshen — Nappanee

JOE STUTZMAN'S SUNOCO
SERVICE

TIRES, TUBES, BATTERIES, &
ACCESSORIES

U. S. 33 EAST
GOSHEN, INDIANA 46526

WE GIVE COMPLETE SERVICE

NEW PARIS CYCLE & MOWER SHOP

204 N. Market Street
New Paris, Indiana 46553
Phone 831-2632

Nelson Burkholder
Owner

PLETCHER SERVICE
Ernest (Ernie) Pletcher, Prop.

Gas, Oil, Tires
Arco Products
Specialized Lubrication
Ignition Service

Phone 831-4906
One Mile North of New Paris
on Highway 15

METHOD'S TV SERVICE

NEW PARIS, INDIANA

PHONE 831-4414

KLINE'S

DEPARTMENT STORE

OF

DOWNTOWN GOSHEN

CELEBRATING OUR

50th ANNIVERSARY

CARPENTER'S BENTON MILL

FEED — GRAIN — SEED

PHONE MILLERSBURG, 642-3878

BENTON, INDIANA

SHARP HARDWARE CO.

International Harvester
Farm Equipment

Over 66 Years of Continuous
Service

Milford, Indiana

Yoder GMC Garage

NEW AND USED TRUCKS

609 WEST LINCOLN AVE.

GOSHEN, INDIANA

PHONE: 533-1535

The Goshen News

Established 1837

Published by

THE NEWS PRINTING COMPANY INC.
Goshen, Indiana

Commercial Printing
Offset & Letterpress
Art--Design--Typesetting

Byland Jewelers

Complete Jewelry Services

Downtown Syracuse

Bulova — Art Carved

N
W
E

SKYSTREAM INC.

Goshen Municipal Airport • Goshen, Indiana 46526

$5.00 BUYS YOUR

FIRST FLIGHT LESSON

SAND & GRAVEL, INC.
READY-MIX, INC.
CONCRETE PRODUCTS
INC.

Producers of
Autoclaved, High Pressure Concrete
Blocks
Sand & Gravel Aggregate
Ready Mixed Concrete

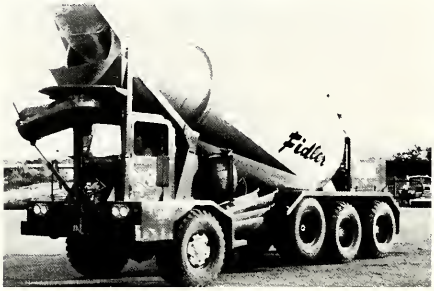

1700 Egbert Ave.
Goshen, Indiana 46526

COMPLIMENTS OF:

MIDDLEBURY
CONOCO SERVICE

SONIC TIRES
SUPREME BATTERIES
TOP VALUE STAMPS

CONOCO

EXCELLENT PHOTOGRAPHY FOR YOUR YEARBOOK
COMES FROM:

R. S. SUTULA STUDIO

503 SOUTH MAIN STREET
ELKHART, INDIANA
46514

COMPLIMENTS OF

FIRST STATE BANK OF MIDDLEBURY — MIDDLEBURY, IND.

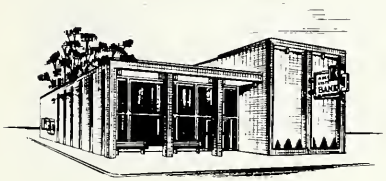

FIRST STATE *Bank* OF MIDDLEBURY

THOMAS AUTO SALES
QUALITY USED CARS

30 YEARS SELLING & REPAIRING
USED CARS

630 Lincolnway East
Goshen, Indiana

HOME PHONE
533-2727

BUSINESS PHONE
533-8261

BEN GLASER, INC.

BEN GLASER, INC.

LIGONIER, INDIANA 46767

LAVERDA'S

BEAUTY SHOP

LaVerda Krull, Owner

106 N. MAIN ST.
NEW PARIS, IND.

PHONE: 831-4832

MAPLE CITY BOWLING

16 Automatic Brunswick
Lanes complete bowling excessories
LOUNGE AND KITCHEN

1300 West Pike Street
Goshen, Indiana

NEW PARIS CYCLE & MOWER SHOP

204 N. Market Street
New Paris, Indiana 46553
Phone 831-2632

Nelson Burkholder
Owner

SIEGMANN
PRINTING COMPANY
INC.

Wedding Invitations
Commercial Printing

108 East Jefferson Street
Phone 533-7335

Sigmund Sorg, INC.
INDIANA'S Finest JEWELERS

ELKHART, INDIANA
413 S. Main Street
Ph. 523-5562

GOSHEN, INDIANA
120 S. Main Street
Ph. 533-1312

POTTERBAUMS

ELKHART COUNTY'S LARGEST
TV & APPLIANCE CENTER
5000 South Main St. / Elkhart, Ind. 46514
Kitchen & Household
Specialists

RCA
SYLVANIA
MOTOROLA
PACKARD-BELL
ADMIRAL

MAGIC CHEF
WHIRLPOOL
ADMIRAL
MAYTAG
GIBSON
ROPER

FULL LINE OF CARPET

WATER CONDITIONING

Telephone
219/875-5127

STOP AND EAT

HOME STYLE
CAFE

BEST FOOD IN TOWN

113 West Jefferson
Goshen, Indiana

Ernie and Mary Rheinheimer

PINE MANOR

Pine Manor, Inc.

2704 S. MAIN
GOSHEN, INDIANA
46526
(219) 533-4186

TURKEY POULTS,
FEED, FERTILIZER
AND
FARM SUPPLIES

BOB'S INC.

SCOTTS

8 A. M. — MIDNIGHT

905 W. PIKE
GOSHEN, INDIANA

SALEM BANK
and
TRUST CO.

MILLERSBURG, INDIANA —
NEW PARIS, INDIANA

SNYDER'S MEN SHOP

A Store for young men
(and women)

In Downtown Goshen

V & S Incorporated

TRUCK REPAIR

200 North Benton St.
Millersburg, Indiana

New Paris Silo —

NEW PARIS SILO AND EQUIPMENT INC.

P. O. Box 7
New Paris, Indiana 46553
Phone (219)-831-2159

Poured Concrete Silos
with Clay — P & D — Jamesway
Automated Feeding Systems

Oxygen Controlled Silos
with Bottom Unloading

Poured Concrete Manure Pits

Clear-Span Steel Buildings

Chore-Boy Milking Equipment

Gunite Swimming Pools

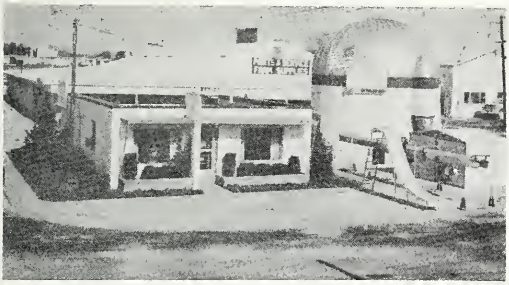

OFFICE AND WAREHOUSE — STATE ROAD 15 NORTH at OVERHEAD

E-Z GAS, INC.

"Not Just Gas — But Service"

Heating, Cooking, Water Heating,
Clothes Drying

24 hr. customer service
533-4181 U. S. 33 East

PATRONS OF '72 REFLECTIONS

Mr. & Mrs. Robert E. Weybright
Marlee's Beauty Shop
Bixler-Sundin Agencies
Syracuse Public Library
Albert E. Hornberger
Mygro Hybrid's
Foo & Faye Cantonese Restaurant
Auer's Auto Supply, Inc.
Jeanette's
Dairy Queen Brazier
Jacob Haney
Troyer Seed Co.
Mr. & Mrs. Glen Larimer
Paul's Texaco
The Black Angel
The State Bank of Syracuse
Olympia Candy Kitchen
Parkside Motel
Weddell J. Berkey
Kirt's Drive-In Cleaners & Shirt Laundry

Tops 'n Pop
Gamble's Appliance
Vic's Homemade Ice Cream
Pletcher Brothers
Tuvell's Sunoco
Houser Standard
Doug Pilcher Shoe Store
Wawasee Village Hardware
Ron's Barber Shop
Yoder'Culp Funeral Home
D & M Discount Gifts & Furniture
Dr. James L. Wellington & Dr. John S. Wellington, Jr.
Goshen Paint Spot
Olympia Candy Kitchen
Maple City Hardware
Home Decorating
King Pin Lanes
Jack 'n' Jill Shoppe
Sunset Acres Farm

In Memoriam

Sitting here alone
And thinking about
you—very calmly—
Sorting it out but
Not really understand-
ing—you or my-
self—
Knowing there is only
One word for it:

Unfortunate

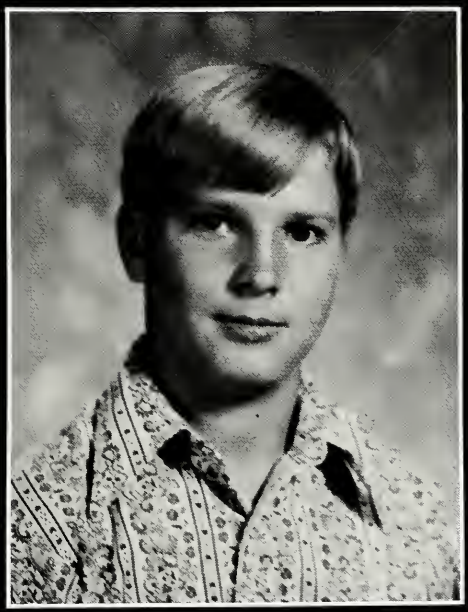

Dennis Thwaits, Freshman 1972

Someone Smiles
And a memory's made,
And friends are always
there.

Laughter shared
And tears are shed,
but friends are always
there.

Friends are gained
Friends are lost
But friends are never
forgotten.

Carl J. Bender, Graduate 1971

Linda Jean Byler, Graduate 1970

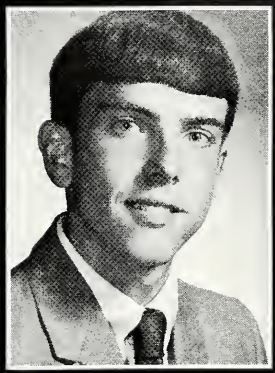

Ron Weybright, Graduate 1970

Index

ADMINISTRATION

Ahrns, Kay-99
Auker, Bill-55, 62, 64, 66, 83, 84, 100
Beer, Bill-113
Bontrager, Esther-94
Bose, Orville-93, 105
Bowman, Lydia-37, 99
Brandon, Sandra-36, 98
Brenneman, Marcia-96
Burtsfield, Nancy-111
Caprarotta, Velma-112, 113
Carpenter, Don-92
Craven, Marilyn-30, 40,97
Dallman, Bob-40, 55, 67, 78, 82, 102
Detweiler, Jerry-34, 78, 102
Erb, Larry-113
Everest, Lois-111
Fisher, Lowell-92
Frazier, Debbie-111
France, Jerry-113
France, Louise-113
Gingerich, Shari-111
Gutmann, Peter-97, 104
Harness, Allen-95, 144
Harvey, Gary-9, 24, 76, 88, 96
Hersberger, Jay-113
Hettler, W. James-93
Hewitt, Doyle-112
Holden, Judith-38, 39, 96
Hollinger, Rex-83, 103
Hughes, Juanita-101
Johnson, Pat-30, 112
Kidder, Toby-55, 62, 76, 83, 86, 88, 97
Kitson, Jim-113
Krull, Dave-113
Kurty, Delbert-113
Lackey, Myra-95
Lambert, MariLynn-24, 101
Lambright, Katie-111
Lantz, Donna-113
Lantz, Harold-92
Leinbach, Naomi-112
Lockwood, Orval-113
Loncor, Richard-92
Long, Ruth-36, 112
Loidl, Mary Lou-32, 93
McGowen, Dorothy-111
McKibbin, Bill-61, 97, 104
Metzler, Allen-49, 95
Metzler, Ada-101
Miller, Ervin-113
Miller, Levi-113
Miller, Vernon-113
Myers, Kary-92
Pepple, Esther-94
Phares, Evelyn-94
Pfister, Bonnie-113
Reagan, Gene-81, 86, 88, 99
Reed, Lamar-113
Richard, Terry-69, 70, 100, 109
Rink, Dorothy-101
Robinson, William-92
Rogers, John-33, 100
Rookstool, Ken-113
Rouch, John-34, 103
Schroeder, Jack-28, 29, 36, 98
Steiner, John-93
Stump, Mary-112
Swihart, Ray-102
Tarman, Wayne-113
Troyer, Phyllis-111
Ward, Marvin-92
Warstler, Kate-111
Weaver, John-55, 62, 74, 83, 98
Welty, Donna-112
Williams, Diane-103
Wolfe, Violet-99
Wood, Mary-111
Yoder, Alvin-113
Yoder, Betty-111
Yoder, John-113
Yoder, Raymond-98

SENIORS

Anderson, Ron-40, 53, 116
Bickel, Marlene-30, 36, 37, 116
Bluhm, Duane-38, 116
Bontrager, Paul-13, 38, 116
Bontrager, Roman-117
Christner, Charlotte-36, 37, 117
Clayton, Connie-12, 54, 117
Cooper, Sheila-30, 36, 117
Cripe, Julia-30, 37, 117
Dooley, Marilyn-30, 117
Douma, Twilight-36, 37, 49, 50, 54, 117
Fisher, Joyce-117
Fry, Beverly-30, 31, 38, 118
Gangwer, Deborah-30, 31, 38, 118
Gooch, Rick-40, 53, 118
Goppert, Orus-12, 51, 118
Hartsough, Doug-40, 53, 118
Hawks, Rick; 53, 40, 118
Hodgson, Randy; 25, 36, 40, 53, 55, 62, 77, 83, 88, 118, 127
Hoover, Dave; 50, 53, 118
Hoover, Kirby; 119
Huber, Donn; 8, 25, 55, 61, 70, 77, 82, 85, 88, 119
Igney, Sam; 51, 119
Jones, Rebecca; 28, 30, 38, 48, 54, 50, 119
Kauffman, Larry; 119
Kauffman, Michael; 40, 49, 55, 88, 119
Kehr, Charlotte; 30, 51, 119
Kipp, Robert; 119
Knisley, Allen; 28, 32, 49, 50, 51, 53, 120
Lantz, Beth; 12, 24, 28, 37, 120
Lapham, Janet; 30, 120
Lapham, Patricia; 30, 23, 37, 53, 54, 120
Leer, Jean; 40, 50, 53, 54, 120
Long, Laurel; 20, 30, 31, 35, 48, 51, 54, 120
Lorenz, Kim; 33, 53, 55, 62, 83, 85, 120
Lutes, Ralph; 33, 36, 50, 51, 53, 55, 67, 82, 85, 106, 120
Mast, Fern; 54, 121
Mast, Merl; 121
Mathews, Bruce; 121
Maust, Brian; 28, 55, 62, 83, 85, 121
McGowen, Rick; 20, 36, 40, 50, 51, 53, 55, 62, 83, 121
Miller, Erwin; 121
Miller, Miriam; 28, 30, 38, 54, 121
Miller, Susan; 54, 121
Miller, Vicki; 30, 38, 122
Mills, Vicki; 4, 35, 122
Mishler, Collen; 54,122
Moist, Joyce; 28, 30, 36, 38, 51, 53, 122
Myers, Wendy; 122
Nicolai, Lowell; 122
Oligee, Susan Keim; 122
Otto, Larry; 122
Pease, Cynthia; 54, 123
Penrose, Ray; 123
Phares, Mark; 20, 28, 79, 123
Plank, Janet; 30, 48, 50, 51, 54, 123
Rensberger, Susan; 30, 48, 51, 77, 123
Reuter, Joann; 123
Rheinheimer, Randall; 36, 40, 53, 123
Rickard, Denise; 28, 40, 52, 53, 54, 123
Riegsecker, Dale; 40, 53, 124
Rink, LouAntha Culp; 124
Rink, Rebecca; 13, 20, 30, 31, 58, 60, 77, 124
Rohrer, Richard; 8, 20, 40, 53, 55, 62, 83, 88, 124
Rohrer, Tim; 124
Rookstool, Connie; 30, 37, 40, 51, 53, 54, 124
Schlemmer, Larry; 88, 124
Schrock, Betty; 124
Searls, Pat; 30, 40, 48, 51, 53, 54, 125
Secor, Blain; 28, 35, 50, 55, 62, 63, 83, 85, 88, 107, 108, 125
Sheley, Shane; 125
Shriner, Steve; 55, 85, 125
Skibbe, Michael; 40, 51, 53, 125
Sommers, Dana; 33, 35, 40, 53, 55, 62, 64, 83, 88, 125
Steffen, Randy; 33, 50, 53, 125
Stroup, Martin; 12, 33, 69, 85, 125
Tarman, Dan; 32, 58, 60, 126
Weaver, Donald; 8, 19, 20, 40, 48, 50, 53, 55, 62, 77, 83, 85, 88, 126
Weybright, Barbara; 20, 28, 29, 32, 50, 53, 54, 126
Weybright, Gary; 50, 55, 61, 80, 82, 85, 88, 126
Whitehead, Craig; 36, 40, 50, 53, 55, 62, 77, 83, 126
Yoder, Edwin; 40, 53, 55, 88, 126
Yoder, Lamar; 126
Yoder, Randy; 36, 40, 53, 126

JUNIORS

Alvarez, Robert; 8, 13, 54, 67, 76, 77, 82, 85, 88, 128
Becher, Susan; 30, 37, 40, 51, 53, 54, 76, 128
Bender, Cheri; 13, 28, 36, 51, 128
Bennett, Betsy; 128
Bitting, Kathy; 50, 51, 54, 128
Black, Richard; 85, 88, 128
Bontrager, Regan; 33, 53, 128
Brady, Randy; 128
Brown, Duane; 55, 74, 75, 83, 85, 128
Brubaker, Doane; 53, 55, 74, 83, 85, 128
Bushong, Garen; 128
Carpenter, Jeff; 40, 128
Carpenter, Linda; 28, 37, 40, 50, 53, 54, 128
Clawson, Kirby; 55, 83, 86, 128
Clayton, Barney; 53, 84, 88, 128
Cross, Ray; 19, 55, 83, 85, 88, 128
Dausman, Alan; 50, 55, 83, 84, 128
Dunkel, Elizabeth; 50, 54, 129
Eisenhour, Sue; 28, 30, 37, 49, 51, 54, 129
Elliott, Cynthia; 129
Emmert, Paula; 30, 128, 129
Faulkner, Diana; 28, 30, 38, 129
Fisher, Fred; 8, 51, 55, 61, 67, 82, 85, 88, 129
Fox, Brenda; 28, 30, 50, 51, 54, 129
Gall, Sara; 38, 48, 50, 54, 129
Geiger, Grant; 40, 53, 55, 84, 88, 129
Graber, Marlene; 28, 129
Haines, Rae Jean; 30, 40, 50, 54, 129
Hartsough, Kathy; 36, 129
Hershberger, Jeryl, 40, 129
Hershberger, Walter; 40, 129
Hooley, Tim; 40, 50, 129
Hoover, Tom; 51, 129
Houston, Eilene; 30, 38, 51, 129
Inbody, Randy;
Johnson, Terry; 53, 129
Joint, Tom; 40, 51, 53, 55, 129
Juday, Sue; 30, 50, 51, 54, 48, 129
Kauffman, Evelyn; 30, 50, 51, 129
Kehr, Ellen; 50, 51, 129
Kesler, Stanley; 129
Knepp, Patty
Kipp, Janet; 38, 51, 129
Kurtz, Fred; 50, 55, 76, 77, 85, 88, 129
Lantz, Steve; 129
Lantzer, Brad; 84, 129
Larimer, Pamela; 28, 37, 40, 50, 52, 53, 54, 129
Leatherman, Molly; 36, 129
Leinbach, Linda; 129
Longcor, Mark; 55, 83, 86, 129
Markley, Mike
Martin, Dewayne; 129
Mast, Nancy; 54, 129
Matheson, Nancy; 30, 36, 129
Mawhorter, Rick
McFarren, Tina; 28, 34, 50, 54, 129
McGowen, Jeannine; 30, 129
Miller, Dana; 88, 129
Miller, Janet; 30, 50, 54, 129
Miller, Lavone; 77, 83, 86, 88, 129
Miller, Patricia; 30, 37, 52, 54, 129
Miller, Steven L.; 12, 51, 55, 61, 67, 82, 79, 129
Miller, Steven M.; 55, 82, 85, 129
Miller, Terri; 50, 51, 130
Myers, Sue Ann; 28, 30, 51, 130
Oberlin, Deborah; 130
Oliver, Debbie
Ott, Loretta; 51, 130
Pfiester, Robert; 51, 82, 48, 49, 130
Plank, Gary; 130
Reed, Pete; 13, 36, 40, 51, 53, 55, 83, 88, 128, 130
Regier, Darrel; 49, 50, 130
Rohrer, Marie; 13, 50, 51, 58, 130
Salazar, Joe; 40, 55, 75, 83, 85, 88
Schlabach, Gary; 130
Schmucker, Edward; 130
Sheeley, Kenny; 33, 130
Sheline, Donna; 30, 48, 50, 51, 130
Simcox, Jenice; 51, 54, 130
Sizemore, Jim; 85, 130
Skibbe, Kathryn; 30, 34, 40, 49, 50, 53, 54, 130
Smith, Candace; 28, 30, 52, 54, 130
Smith, Terry; 55, 63, 83, 86, 88, 130
Smoker, Nancy; 30, 51, 58, 60, 130
Snavely, Mike; 33, 53, 130
Snider, Greg; 86, 130
Sommers, Steve; 12, 85, 55, 81, 88, 130
Stair, Tim; 38, 130
Stringfellow, Cyndi; 28, 30, 54, 130
Swihart, Nancy; 36, 50, 130
Tarman, Dirk; 49, 50, 130
Thomas, Mary; 28, 36, 50, 130
Vance, Barbra; 30, 50, 48, 130
Wagner, Penny; 28, 30, 31, 52, 130
Walker, Norma; 130
Ward, Steve; 82, 86, 130
Welty, Bobby; 130
Whirledge, Janice; 50, 130
Whirledge, Jon; 40, 53, 83, 130
Whirledge, Karen; 28, 29, 30, 31, 35, 48, 51, 54, 130
Wiles, Melissa; 28, 30, 51, 54, 130
Wixson, LuAnn; 28, 30, 31, 20, 128, 130
Wogoman, Karen; 28, 30, 48 48, 51, 54, 130
Wogoman, Mike; 36, 40, 53, 128, 130
Yoder, Esther, 50, 53, 54, 130
Yoder, Harold; 53, 130
Zollinger, Timothy; 130

SOPHOMORES

Alexander, Vicky; 30, 131
Allen, Edd; 131
Armington, Samuel; 38, 131
Baker, Arden; 53, 88, 131
Baker, Barbara; 36, 131
Bales, LuAnn; 131
Barnhart, Debbie; 40, 50, 51, 53, 54, 131
Bechtel, Barb; 131
Bitting, Ruth; 52, 53, 131
Black, Wayne; 51, 131, 84
Blackwood, Jamie; 50, 131

Bluhm, Mark; 36, 51, 88, 131
Borkholder, Melonie; 131
Brock, Ginna; 28, 30, 35, 40, 50, 53, 54, 131
Brown, Beth; 52, 131
Brubaker, Pat; 37, 38, 40, 50, 54, 131
Bunger, Donna; 131
Cable, Edwin; 34, 48, 50, 51, 82, 132
Chupp, Jim; 34, 132
Clawson, Teresa; 52, 132
Dennis, Richard; 132
Douma, Dawn; 50, 54, 132
Drudge, Lucille; 38, 132
Eash, Ronnie; 132
Ellis, James; 40, 50, 53, 55, 64, 77, 88, 83, 132
Emmert, Linda; 30, 52, 132
Erhart, Karen; 13, 53, 54, 40, 132
Faulkner, Jeff; 50, 132
Fisher, Marsha; 50, 54, 132
Fisher, Monica; 28, 30, 32, 34, 37, 40, 50, 52, 53, 54, 132
Freed, David; 32, 34, 132
Garber, Kermit; 86, 131, 132
Gooch, Harold; 40, 132
Goodman, Ruth; 132
Groff, Teresa; 28, 30, 50, 58, 60, 104, 131, 132
Guevara, Gracie; 132
Hamood, Lynn; 53, 55, 85, 132
Hartsough, Anita; 132
Hawks, Robin; 37, 39, 51, 132
Hawn, Tina;
Hester, Sharon
Hochstetler, Martha
Honderich, Ann; 50, 132
Hooley, Karen; 32, 36, 51, 132
Hooley, Michael; 49, 50, 132
Hoover, LuAnn; 54, 132
Kauffman, Douglas; 88, 132, 83
Kauffman, Gregory; 4, 50, 106, 132
Kauffman, Melba; 28, 30, 50, 51, 58, 60, 48, 132
Keim, Polly; 12, 30, 36, 35, 40, 51, 132
Knisley, Randy; 53, 132
Lapham, Twyla; 30, 37, 132
Leatherman, Jon; 33, 53, 132
Lorenz, Vickie; 40, 50, 53, 54, 132
Manges, Jackie; 37, 51, 54, 132
McDonald, MaryJo; 40, 51, 53, 54, 132
McFarren, Bonnie; 28, 58, 60, 76, 132
Meyer, Debra; 32, 51, 54, 132
Miller, Cynthia; 132
Miller, Scott; 28, 85, 88, 133
Mishler, Carol; 133
Myers, Lynda; 37, 51, 133
Naile, Vivian; 30, 31, 36, 50, 51, 52, 53, 54, 105, 133
Pfiester, Jean; 30, 37, 48, 50, 133
Poe, Kathy; 133
Rochester, Rosemary; 133
Rock, Eddie; 55, 83, 86, 133
Rockenbaugh, Anne; 49, 51, 54, 133
Rookstool, Terry; 32, 40, 51, 53, 54, 133
Sark, Dale; 33, 55, 83, 86, 88, 133
Schumucker, Donna; 54, 133
Secor, Velinda; 37, 40, 50, 54, 133
Seely, Jane; 51, 54, 133
Sheeley, Charles
Sheley, Sherry; 133
Showalter, Douglas; 51, 53, 55, 59, 60, 88, 133
Shriner, Cindy; 28, 51, 53, 54, 133
Sizemore, Randy; 33, 133
Skibbe, Robert; 40, 133
Slabach, Dean; 33, 40, 53, 133
Snider, Jeff; 51, 133
Stahly, Jerry; 83, 85, 133
Steffen, Steve; 13, 33, 50, 53, 133
Strieby, Kenneth; 38, 39, 48, 49, 50, 51, 133
Stroup, Sandra; 28, 30, 50, 58, 60, 76, 133
Stump, Margo; 36, 133
Swinehart, Douglas; 8, 55, 60, 83, 85, 88, 101, 133
Thwaits, Doug; 33, 55, 68, 79, 83, 85, 144
Tinkel, Cheryl; 28, 35, 40, 53, 54, 133
Truex, Jeff; 55, 64, 83, 77, 88, 83, 85, 133, 144
Waldron, Rick; 12, 53, 133
Warstler, Dean; 33, 51, 55, 82, 85, 133
Wegener, Werner; 33, 50, 86, 133
Weldy, Jim; 48, 51, 86, 88, 133
Welty, Brent; 55, 79, 82, 86, 133, 144
Weybright, Timothy; 51, 82, 49, 133
Whiteledge, Doug; 34, 50, 133
Wine, Willard; 40, 133
Woodring, Doug; 55, 83, 85, 133
Wysong, Bobette
Yoder, Pat; 50, 53, 54, 76, 133
Yoder, Rosemary
Zimmerman, Edith; 50, 133
Zook, Norma; 133

FRESHMEN

Alexander, Marcia; 30, 134
Alexander, Sheila; 134
Bales, Dan; 38, 134
Bates, Holly; 37, 46, 134
Beathan, Sally; 37, 54, 134
Becher, Roger, 72, 82, 86, 88, 134
Beer, Kim; 46, 134
Bennett, Zola; 30, 32, 36, 134
Berkey, Don; 33, 40, 46, 53, 83, 134
Berkey, Kandy; 33, 46, 50, 134
Berkey, Kathy; 30, 37, 46, 134
Blackwood, Susan; 46, 134
Bontrager, Glenden; 53, 83, 84, 134
Bontrager, James; 33, 40, 46, 134
Bontrager, Leland; 83, 88, 134
Bontrager, Loren; 46, 134
Bontrager, Norma; 46, 134
Borkholder, Robin; 134
Borntrager, Philip; 46, 134
Carpenter, Kirby; 86, 134
Cart, Shelly; 38, 30, 46, 54, 59, 12, 134
Chupp, Maralie; 30, 46, 134
Chupp, Ronald; 84, 134
Clayton, Brad, 13, 83, 86, 88, 134
Collier, Geraldine; 36, 46, 37, 134
Conrad, Debra; 30, 46, 35, 54, 59, 134
Cross, Ellen; 30, 46, 134
Elliott, Connie; 36, 37, 46, 54, 134
Emery, Linden; 38, 49, 55, 83, 134
Everest, Debbie; 49, 54, 116, 134
Fisher, Beverly; 30, 135
Fisher, Kimberly; 30, 40, 46, 53, 135
Fisher, Virginia; 46, 49, 54, 135
Foster, Bucky; 135
Fox, Karla; 46, 54, 30, 135
Frazier, Joyce; 36, 135
Fry, Teresa; 135
Gall, Stephen; 46, 48, 83, 84, 88, 134, 135
Garber, Pete; 36, 135
Groff, Michael; 33, 38,46, 53, 83, 86, 135
Gowins, Janice; 30, 135
Grooms, John; 34, 135
Hahn, Jack; 135
Hawkins, Melvin; 135
Hershberger, Roger; 55, 61, 82, 88, 86, 135
Hettler, Ronald; 38, 135
Hire, Jon; 36, 46, 55, 67, 53, 82, 86, 88, 135
Hooley, Marjorie; 37, 135
Hoover, Phil; 40, 53, 135
Huber, Tim; 46, 49, 50, 135
Hutchison, Debbie; 46, 49, 54, 135
Johnson, Craig; 38, 86, 88, 135
Juif, Mike; 53, 135
Kauffman, Douglas; 86, 46, 135
Kauffman, Timothy; 46, 135
Kehr, Brian; 135
Keller, Pam; 46, 135
Kelly, Diane; 30, 40, 53, 135
Kesler, Richard; 46, 48, 135
Kupeerus, Gerald; 46, 135
Lambright, Craig; 40, 53, 135
Larimer, Randy; 135
Leer, Ruth; 135
Lewallen, Sylvia; 135
Long, Jere; 46, 53, 55, 82, 135
Long, Martin; 46, 53, 83, 135
Love, Greg; 38, 39, 46, 55, 82, 85, 135
Lutes, Mary; 33, 35, 36, 46, 49, 53, 54, 135
McDowell, Eric; 34, 46, 55, 61, 82, 86, 135
Miller, Don; 135
Miller, Doug; 135
Miller, Jeffrey; 83, 84, 88, 136
Miller, Penny; 38, 46, 136
Miller, Rich; 83, 136
Miller, Virginia; 30, 46, 52, 136
Mohler, Kathy; 38, 52, 136
Morris, Greg; 136
Moser, Edward; 33, 40, 53, 83, 136
Nisley, Tonda; 46, 49, 54, 136
Oberlin, Andrea; 136
Packer, Glenda; 30, 46, 52, 136
Pamer, John; 136
Pease, Donald; 136
Pease, Ronald; 136
Perrin, Jim; 136
Pletcher, Barbara; 30, 32, 37, 38, 46, 54, 136
Ray, September; 46, 136
Regier, David; 34, 46, 49, 82, 136
Rheinheimer, Ronda; 46, 54, 136
Richards, Susan; 46, 136
Rink, Mike; 33, 53, 136
Rock, Sue; 30, 37, 38, 46, 52, 54, 136
Salazar, Jack; 136
Sark, Rebecca; 46, 136
Schumucker, Debra; 46, 136
Schrock, Steve; 40, 46, 136
Seely, Julie; 46, 54, 136
Showalter, Bruce; 33, 86, 136
Showalter, Donald; 46, 49, 83, 136
Simcox, Deborah; 36, 46, 136
Skibbe, Norma; 46, 54, 136
Smith, Brad; 46, 87, 136
Smith, Tharon; 88, 136
Snavely, Carma; 36, 37, 46, 136
Stabler, John; 136
Steffen, Bonnie; 13, 46, 52, 134, 136
Stutzman, Ben; 12, 35, 55, 67, 82, 86, 88, 136
Tarman, Doug; 46, 53, 86, 136
Thomas, Norine; 30, 46, 52, 54, 59, 134, 136
Thwaits, Dennis; 33, 53, 83, 86, 136
Troyer, Eugene; 53, 86, 136
Weaver, Randy; 136
West, Randy; 136
Whetten, Steve; 86, 136
Whirledge, Ben; 33, 46, 48, 49, 53, 137
Wittmer, Keith; 46, 86, 137
Wixson, Paula; 30, 32, 37, 35, 38, 46, 137
Wogoman, Margie; 30, 35, 38, 46, 52, 54, 59, 137
Wood, Doug; 137
Wysong, Lyn; 30, 46, 52, 54, 53, 137
Zollinger, Laurie; 137
Zollinger, Steven (Mike); 137

EIGHTH GRADE

Allberry, Michael; 137
Armington, Richard, 35, 84, 87, 137
Baker, Mike; 34, 84, 87, 78, 137
Bates, Shelley; 137
Beathem, Mark;
Becher, Sharon; 40, 45, 54, 137
Beechy, Edwin; 137
Blackport; Rebecca; 137
Blackwood, Jon; 84, 137
Bluhm, Christina; 45, 137
Bontrager, Montine; 45, 137
Brower, Amy; 45, 137
Burkholder, Beverly; 40, 45, 137
Charlton, Tim; 45, 78, 84, 87, 138
Christner, Cheryl; 34, 138
Christner, James Lee; 138
Chupp, Cindy Lou; 40, 138
Chupp, Sheryle Ann; 138
Clanton, Penny; 138
Clark, Elizabeth Kay; 138
Clayton, Brian; 40, 45, 84, 138
Conrad, Gayle; 35, 45, 58, 138
Cripe, 138
Delegrange, Gerald; 138
Delagrange, Harold; 138
Dennis, Linda; 40, 138
Dooley, John; 87, 138
Eash, Anita; 138
Edwards, Sharon; 34, 138
Estes, Henry;
Everest, Linda; 58, 138
Everest, Peggy; 45, 54, 138
Faulkner, Scott; 138
Funk, Marie; 138
Gabbard, Steven; 87
Gall, Andy; 45, 84, 138
Gangwer, Dawn; 45, 138
Gooch, Stephany; 138
Hein, Debra; 45, 138
Hire, Mary; 34, 36, 138
Hively, Pam; 138
Goodman, Harry; 34, 138
Graber, Richard; 138
Groff, Tod; 45, 78, 84, 87, 138
Guevara, David; 138
Hochstetler, Rosemary, 138
Holdeman, Richard; 138
Hooley, Joe 45, 84, 138
Hoover, Tina; 138
Huber, Kay Ann; 45, 49, 138
Huiteman, Cindy; 45, 138
Kammerdiener, Debbie; 45, 138
Kauffman, Janet; 138
Keim, Earl; 36, 45, 78, 84, 87, 137, 138
Kelly, Karen Sue; 138
Kipp, William; 138
Knepp, Pamela; 138
Knisley, Russell; 36, 78, 138
Kolakowski, Stanley; 36, 139
Lantzer, Wanda; 139
Leinbach, Steve, 45, 84, 139
Lutes, Richard; 36, 45, 84, 139
Martin, Anita, 139
Mascarenas, LouAnn; 139
Mast, Marlin; 87, 139
McCoy, Dannie; 34, 49, 45, 139
McDowell, Lori; 45, 139
Miller, Barbara; 139
Miller, Becky; 139
Miller, Cheryle; 139
Miller, Debbie; 54, 139
Miller, James; 36, 84, 87, 139
Miller, Patsy; 45, 139
Miller, Wanda; 139
Miller, William Richard; 45, 87, 139
Morehouse, Mike; 45, 87, 139
Morrison, Charles
Myers, Beth; 139
Myers, Debbie; 45, 139
Nisley, Tammy; 45, 139
Nissley, Laverne; 35, 45, 87, 139
Nissley, Patty; 139
Otto, Clara; 45, 139
Penrose, Shirley; 45, 139
Pfiester, Annette; 45, 49, 139
Phipps, Steve; 78, 84, 87, 139
Rarick, Jonel; 45, 54, 106, 139
Regier, Ronald; 45, 49, 78, 87, 139
Rensberger, Jeff; 45, 84, 87, 139
Rickard, Diane; 45, 58, 137, 139
Riegsecker, Joyce;
Robinson, Kent; 34, 87, 139
Robinson, Robert; 84, 139
Rochester, Ollie;
Rockenbaugh, Ellen; 139, 45
Rohrer, Phillip; 78, 84, 139
Routson, Wanda; 139
Sark, David; 45, 84, 87, 139
Savage, Beth; 45, 139
Schumucker, Donald; 139
Sheline, Tom; 45, 78, 139
Shumaker, Pat; 139
Skibbe, Susan; 40, 45, 54, 106, 139
Smith, Bill; 139, 87
Smith, Debbie; 139
Snider, David; 140

Sommers, Debbie; 137, 140
Stiver, Rachel; 40, 140
Stirieby, Lori; 140
Stump, Denise; 40, 45, 140
Swihart, Carol; 36, 140
Tarman, Nanette; 45, 58, 137, 140
Tarman, Tami; 37, 45, 140
Vail, Bonnie; 140
Wegener, Arnold; 140
Weirich, Brian; 140
Wenger, Ricky; 45
Weybright, Robert; 45, 78, 87, 140
Whitehead, Greg, 84, 87, 140
Whitehead, Janell; 40, 45, 140
Wiles, Jennie; 45, 140
Wine, Philip
Yoder, Ferlin; 34, 87, 140
Yoder, Shirley; 140

SEVENTH

Abbey, Debbie; 141
Abbey, Mike; 141
Anderson, Elaine; 141
Anderson, Jeff; 141, 87
Anderson, Kristine; 141, 45
Baker, Mark, 84, 141
Beall, Marlene; 45, 87, 141
Beatham, Duncan; 78, 141
Bechtel, Lillian; 141
Beer, Mike; 45, 87, 141
Bender, Tamra; 141
Berkey, Keith; 78, 84, 141
Borntrager, Bonnie; 141
Bortrager, Ruth Ann; 141
Burkholder, Randall; 78, 84, 87, 141
Burtsfield, Jan; 84, 141
Bushong, Steven; 45, 141
Christner, Mary Lou; 141
Chupp, Emanuel; 141
Chupp, Kenneth; 45, 141
Cline, Allen; 141
Cripe, Tim; 141
Culp, Franklin; 141
Cunningham, Vickie, 40, 54, 141
Dixon, Teresa
Eash, Steven; 141, 142
Eisenhour, Tom; 40, 78, 84, 142
Eilliott, Elizabeth; 142
Emmert, Marcia; 45, 142
Erhart, Douglas; 142
Fisher, Ruth; 142
Garber, Kevin; 142, 78, 84, 87, 141
Garner, James; 142
Hartsough, Debbie; 45, 142
Hartzler, Linda; 45, 54, 56, 142
Hawks, Michele; 142
Hershberger, Wendell; 142
Hettler, Celia, 35, 40, 45, 141, 142
Hire, Gregory; 45, 87, 142
Hire, Marcie; 36, 45, 142
Hire, Melanie, 54, 59, 142
Hire, Scott; 36, 87, 78, 84, 142
Hite, Randy, 142
Hively, Tim; 142
Hochstetler, Henry; 142
Hodges, Donnie
Holdeman, Mark, 142
Holmes, David; 78, 87, 84, 142
Hooley, Joseph; 45, 84, 142
Hoover, Anita; 45, 142
Hoover, Richard; 87
Hostetler, Suzette; 35, 142
Hutchison, Cathy; 45, 142
Johnson, Lisa; 45, 142
Johnson, Robert; 84, 87, 142
Johnson, Tamra; 142
Juif, Teresa; 36, 142
Kauffman, Gary E.; 142
Kauffman, Gary Lee; 45, 142
Kauffman, Richard; 87, 142
Kaufman, Thomas; 45, 142
Kirkdorffer, James; 142
Kehr, Terry; 142
Knafel, Rex, 142
Lantz, Laurie; 142
Leer, Glen; 142
Leinbach, Rebecca; 142
Longcor, Martin; 45, 84, 87, 142
Martin, Leroy; 142
Mast, Lori Kay; 143
Mast, Lori Sue; 143
Mast, Greg
McDowell, Jenny; 40, 45, 143
Method, Roger; 143
Miller, Anna; 40, 45, 143
Miller, Bonnie; 143
Miller, Debra; 143
Miller, Denise; 143
Miller, Dennis Ray; 143
Miller, Dennis Ryan; 143
Miller, Lolita; 45, 143
Miller, Michael; 45, 143
Miller, Rodney; 34, 45, 78, 84, 87, 143
Miller, William; 143
Minton, Danny; 143
Mundy, Mary; 35, 143
Nisley, Vernon; 143
Ostrander, Pamela; 36
Parson, Stephen; 143
Reed, Sally; 40, 143
Rheinheimer, Rochele; 36, 143
Riegsecker, Sheryl; 40, 54, 143
Rieth, Steven; 143
Rink, Robert; 84, 87, 143
Robinson, Gregory; 143
Rohrer, Melanie; 59, 143
Rockstool, Becky; 40, 54, 143
Scott, Lee; 45
Secor, Valerie; 40, 45, 143
Sheley, Connie; 143
Slabaugh, Michael; 45, 84, 143
Smith, John; 78, 84, 143
Snavely, Gregory; 45, 143
Snider, Brian; 45, 84, 87, 141, 143
Stahly, Carlena; 45, 143
Steele, Brian; 45, 84, 17, 143
Steffen, Timothy; 45, 84, 87, 143
Stilwall, Ronald; 34, 143
Tobias, Henry; 84, 143
Troxell, Steve; 84, 87, 143
Truex, Jeff; 143
Truex, Joyce; 144
Truex, Theresa; 144
Vance, Brian; 87, 144
Warstler, Jane; 45, 144
West, David; 144
Whetten, Albert; 78, 84, 87, 144
Whetten, Russell; 78, 87, 144
Whirledge, Kathy; 45, 144
Wilson, Rita; 144
Wixson, Connie; 45, 59, 144
Wixson, Jeffrey; 78, 144
Yoder, Margaret; 54, 144
Yoder, Mary; 45, 54, 144
Yoder, Sharida; 59, 144
Yoder, Timothy; 84, 144
Zell, Yvonne; 144

The Staff Heads:

Editor-in-Chief	Barbara Weybrigh
Asst. Editor	Karen Whirledge
Business Manager	Brian Maust
Student Life Editor	Cyndie Stringfellow
Academics Editor	Linda Carpenter
Album Editor	Beth Lantz
Activities Editor	Karen Wogoman
Sports Editor	Candi Smith
Photographers	Scott Miller
	Mark Phares
	Marty Long

As the school year ends and the last pages of the '72 Reflections are sent in, I would like to extend thanks to the many people who helped put it all together. Thanks go to Mr. Jack Schroeder and Mr. Ray Swihart, our sponsors. A special thanks to Pizza Inn for the many Pizza Inn Specials. Thanks to all the kids who posed for the candid shots. Also I wish to thank the teachers for their patient understanding, and any one else who supplied any unknown names. I would like to thank Mr. Jim Arther, our yearbook advisor, and all the Merchants and Patrons who bought ads or patronized our book.